

What you need to know to do successful IBM i upgrades to 7.1, 7.2, 7.3

Pete Massiello
iTech Solutions

pmassiello@itechsol.com

203-744-7854



iTech Solutions because IBM i (AS/400s) don't come with System
Administrators

In this session

We are going to run through all the steps required to do an upgrade: from when you initially start thinking about the upgrade, what you need to do to prepare for the upgrade, issues & concerns to address before we start the upgrade, the actual upgrade, and then the verification and conversions afterward.

A successful upgrade is one which the users don't know you worked all weekend, and they don't realize anything has changed until you start rolling out the new features and functions.

What we will cover...

- Map, starting, and documentation
- Analyze Object Conversion
- Release Mapping
- HMC, FSP, firmware, & IBM i
- Models
- Required PTFs, Resaves, and License Keys
- Image Catalogue & Preparing
- Right before the upgrade
- The Upgrade
- Verification
- Conversions & Afterwards

What we will cover...

- Map, starting, and documentation
- Analyze Object Conversion
- Release Mapping
- HMC, FSP, firmware, & IBM i
- Models
- Required PTFs, Resaves, and License Keys
- Image Catalogue & Preparing
- Right before the upgrade
- The Upgrade
- Verification
- Conversions & Afterwards

Introduction - MAP

UNITED STATES OF AMERICA



IBM i Roadmap



** All statements regarding IBM's future direction and intent are subject to change or withdrawal without notice, and represent goals and objectives only.

© 2014, 2015 International Business Machines Corporation

Upgrade Map

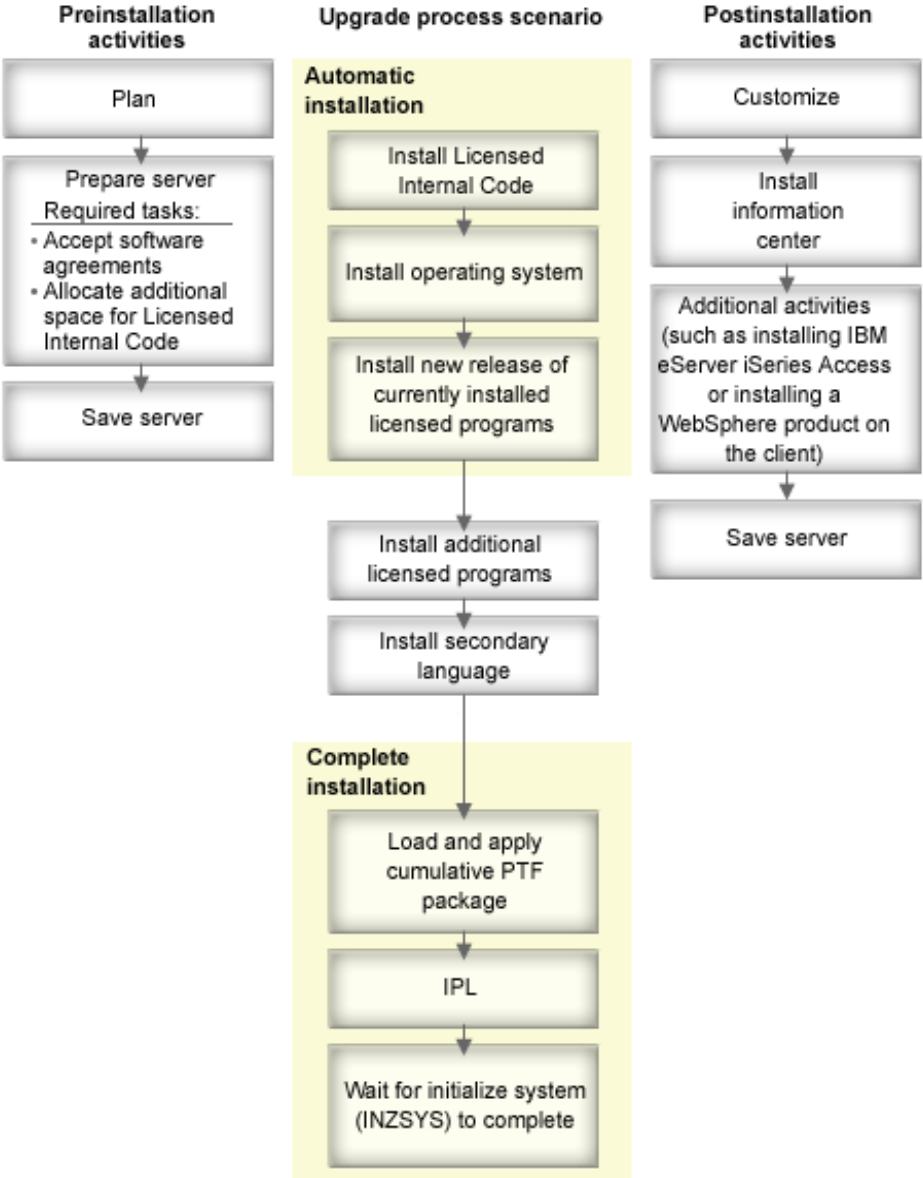

What you need before you start

- Have your Business Partner order 7.1, 7.2, or 7.3 about 6 weeks before your planned upgrade date.
- Can also download software.
- License Keys.
- Order PSP PTF V5R4: SF98540 6.1: SF98610 7.1: SF98710 7.2: SF98720 7.3: SF98730
- i5/OS V5R4 CDs, 6.1, 7.1, 7.2, & 7.3 primarily on DVDs.
- Manuals.
- PTFs order about 2 weeks before the upgrade.
- Save Media for backups
- Approximately 6 hours of Dedicated system time.
- Bottle of Tums (Optional)

V5R4: SC41-5120-09 7.1: SC41-5120-11
6.1: SC41-5120-10 7.2: SC41-5120-12
7.3 SC41-5120-13

IBM i
Version 7.3

IBM i and related software
Installing, upgrading, or deleting IBM i
and related software

Manual – Memo to Users

<https://publib.boulder.ibm.com/infocenter/systems/topic/rzaq9/rzaq9.pdf>

IBM i Memo to Users
Version 7.3

Memo to Users

Example of a change in Memo to Users

This PDF document might not be displayed correctly.

Open With Different Viewer

Page: 25 of 72

Page Width

- End TCP/IP (ENDTCP)

To allow time for these commands to process, two Delay Job (DLYJOB) commands are issued. A total of 10 minutes delay is added before the End Subsystem (ENDSBS) command is issued.

SAVLIB and SAVCHGOBJ changes for library QUSRSYS

Whenever library QUSRSYS is saved with the Save Library (SAVLIB) or Save Changed Objects (SAVCHGOBJ) commands, the current system information is retrieved and saved. The system information saved is the same data which is retrieved by the Retrieve System Information (RTVSYSDINF) command. If a system needs to be reloaded from distribution media, the system information can be updated by restoring the user information and then running UPDSYSDINF LIB(QUSRSYS). Since the RTVSYSDINF command is issued during a SAVLIB or SAVCHGOBJ command, status messages sent by RTVSYSDINF are displayed and there will be additional completion messages associated with the RTVSYSDINF command appearing in the joblog. Additionally, there might be a slight increase in the time required for the SAVLIB or SAVCHGOBJ commands as a result of retrieving and saving the system information.

C and C++ changes

C language runtime changes

STRCHR() function changes

What we will cover...

- Map, starting, and documentation
- Analyze Object Conversion
- Release Mapping
- HMC, FSP, firmware, & IBM i
- Models
- Required PTFs, Resaves, and License Keys
- Image Catalogue & Preparing
- Right before the upgrade
- The Upgrade
- Verification
- Conversions & Afterwards

ANZOBJCVN

- **MOST IMPORTANT STEP** Crossing the 6.1 boundry
 - 2 Months before: Run ANZOBJCVN to see what issues you might have .
- For V6R1, unique conversions will occur with programs in libraries, Java™ programs in directories, spooled files, and integrated file system names in files systems that are not case-sensitive. Before you upgrade to a new release, it is strongly recommended that you gather information about specific object types on your system.
- **Going from V5R4 to 7.1 (Skipping 6.1) requires you to perform this as well.**



Warning

Verify 3rd Party Software

Vendor	Product	Release	Libraries	Helpline	Serial# Dependent
--------	---------	---------	-----------	----------	----------------------

What we will cover...

- Map, starting, and documentation
- Analyze Object Conversion
- Release Mapping
- HMC, FSP, firmware, & IBM I
- Models
- Required PTFs, Resaves, and License Keys
- Image Catalogue & Preparing
- Right before the upgrade
- The Upgrade
- Verification
- Conversions & Afterwards

Planning

- Make sure you read both those manuals and understand the changes in the new release.
- PTF for Latest issues
- V5R4 – SF98540
- V6R1 – SF98610
- V7R1 - SF98710
- V7R2 - SF98720
- V7R3 – SF98730

Valid Upgrade paths IBM i 6.1

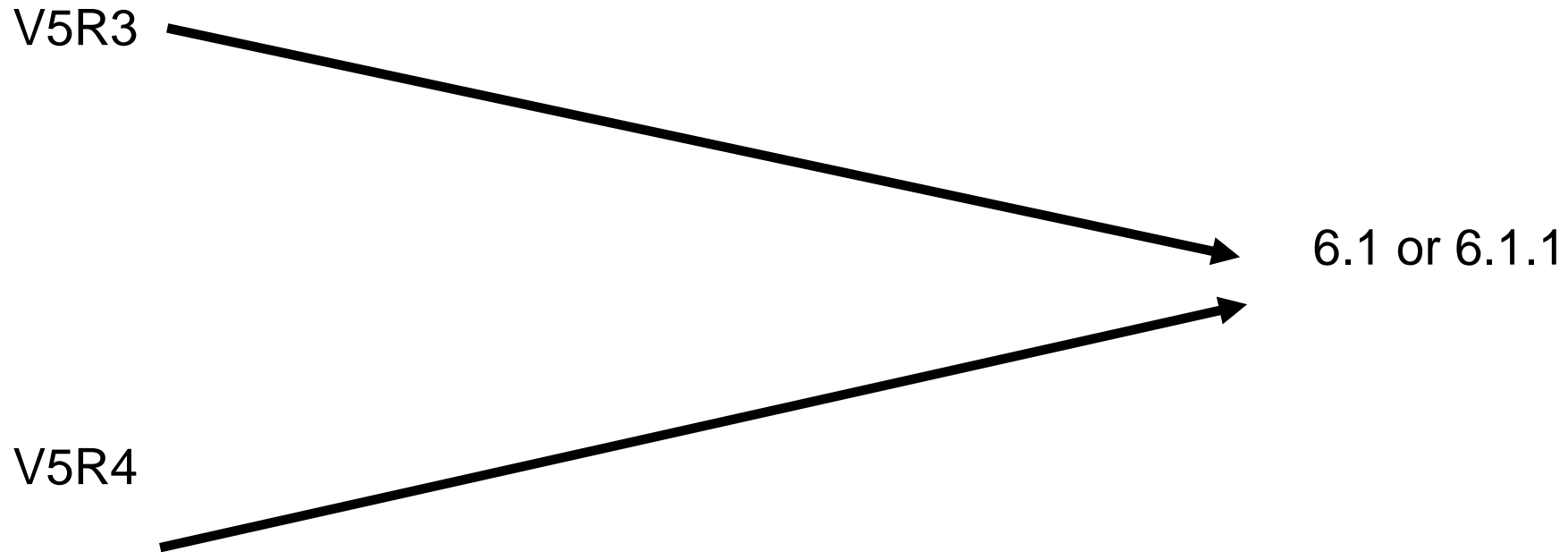

Valid Upgrade paths IBM i 7.1

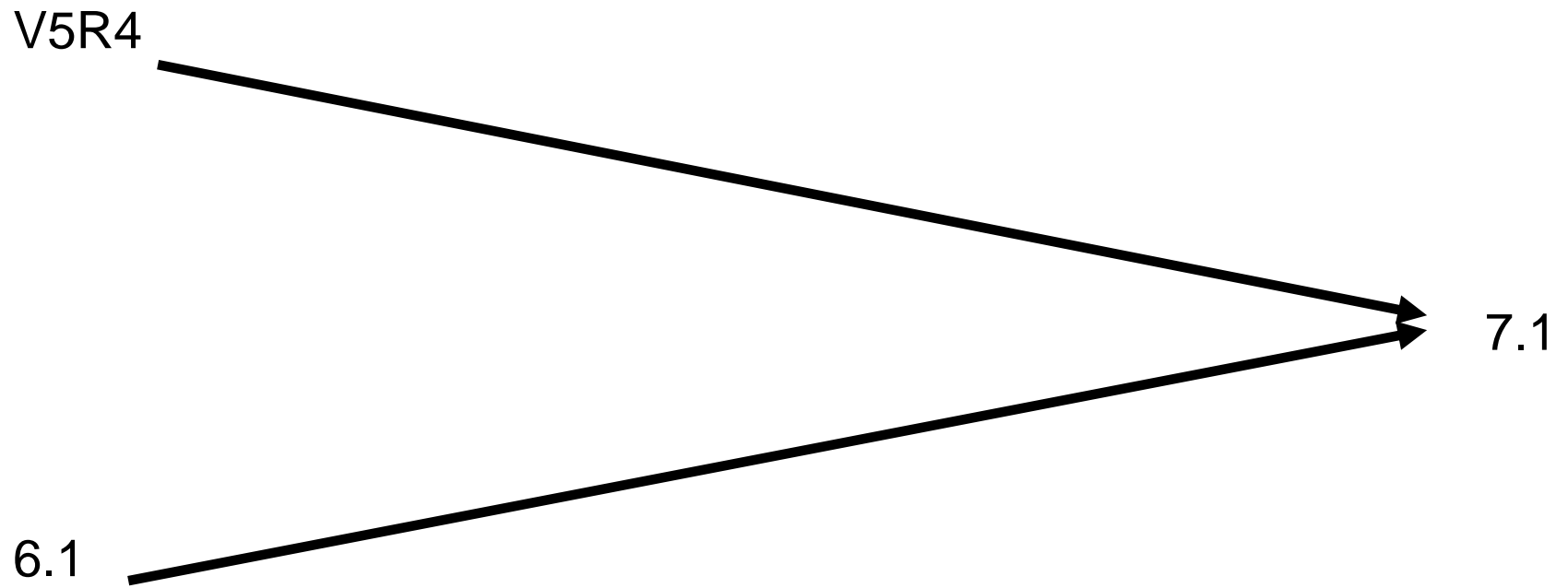

Valid Upgrade paths IBM i 7.2

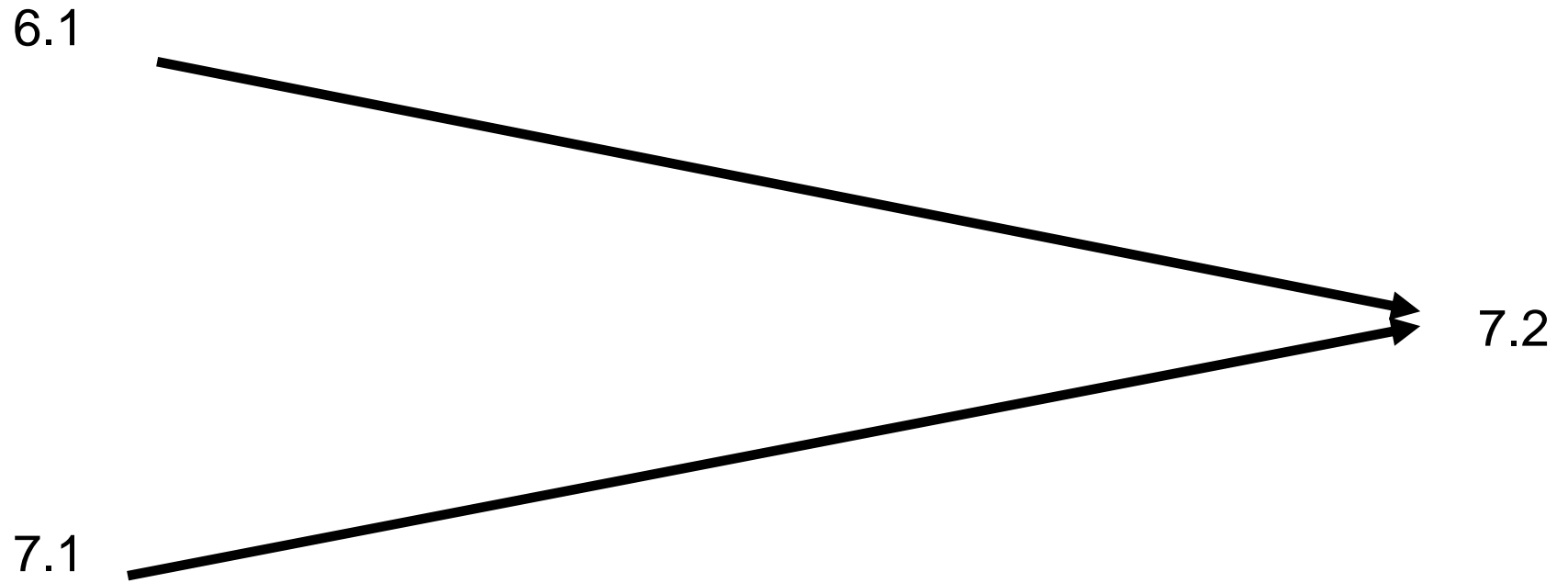

Valid Upgrade paths IBM i 7.3

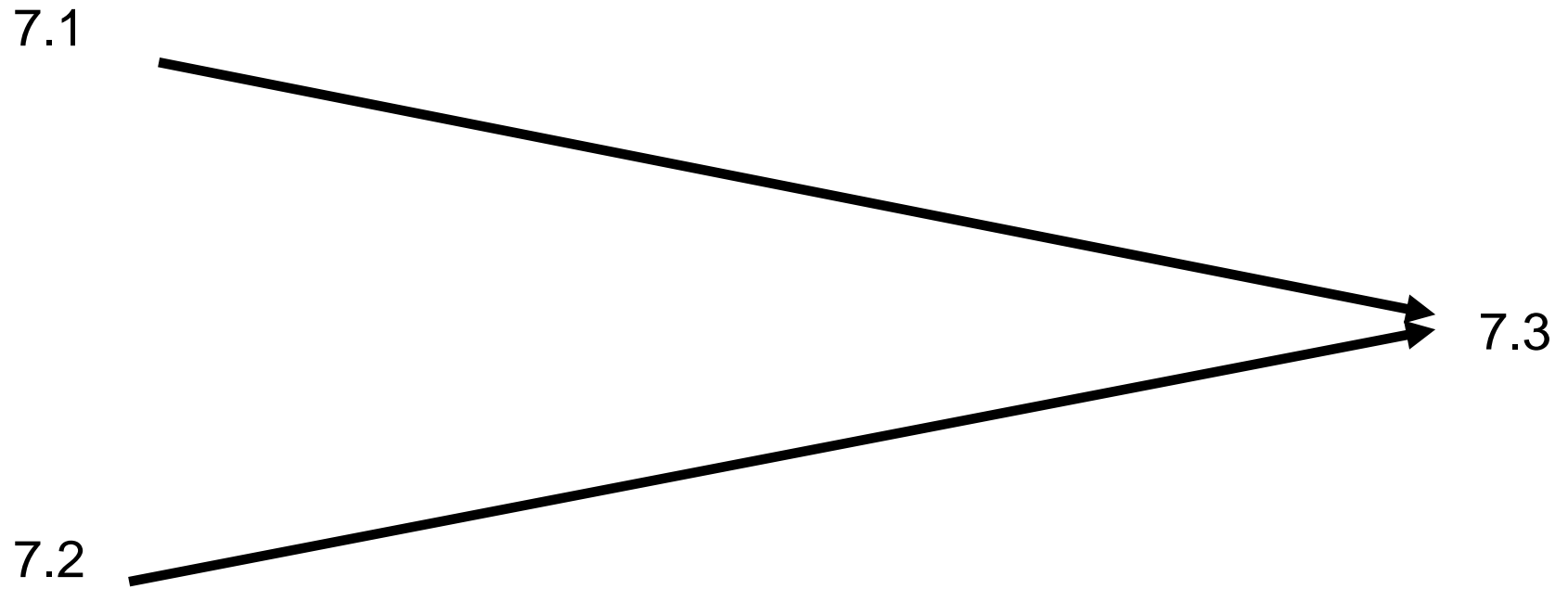

Release Support

Release	Announce date*	GA date*	Announce End of Marketing date*	Effective End of Marketing date*	End of Program Support*	Program Support Extension Available
V4R3	09/01/1998	09/11/1998	02/15/2000	12/29/2000	01/31/2001	
V4R4	02/09/1999	05/21/1999	02/13/2001	05/31/2001	05/31/2001	11/30/2001
V4R5	05/22/2000	07/28/2000	02/12/2002	07/02/2002	07/31/2002	12/31/2002
V5R1	04/23/2001	05/25/2001	07/29/2003	11/21/2003	09/30/2005	
V5R2	06/04/2002	08/30/2002	02/08/2005	10/01/2005	04/30/2007	
V5R3	05/04/2004	06/11/2004	02/06/2007	01/04/2008	04/30/2009	04/30/2013
V5R4 (5.4.x)	01/31/2006	02/14/2006	01/27/2009	05/27/2011	09/30/2013 Note 2	09/30/2016 Note 3
6.1.x	01/29/2008	03/21/2008	09/09/2014	12/09/2014	09/30/2015 Note 2	09/30/2018 Note 3
7.1	04/13/2010	04/23/2010			09/30/17	04/30/18
7.2	04/28/2014	05/02/2014			Note 1	
7.3	04/12/2016	04/15/2016			Note 1	

Support:6.1 & 6.1.1 ended 09/30/2015, 7.1 ends 4/30/18

Release upgrade and support information

Release ¹	End of support	Upgrade to V5R4	Upgrade to IBM i 6.1	Upgrade to IBM i 7.1	Upgrade to IBM i 7.2
V5R3	30 Apr 2009	Withdrawal date 27 May 2011	Withdrawal date to be announced		
V5R4	30 Sep 2013	-	Withdrawal date to be announced	Withdrawal date to be announced	
IBM i 6.1	30 Sep 2015	-	-	Withdrawal date to be announced	
IBM i 7.1	To be announced	-	-	-	Withdrawal date to be announced
IBM i 7.2	To be announced	-	-	-	-

¹ Upgrades from previous software releases not shown in this table are no longer available. For more information, go to [Release life cycle](#).

Skipping a release

- Going from 7.1 to 7.3 must read 7.2 memo to users
- What if you are at 6.1?
- What if you are at V5R4
- What if you are at earlier than V5R4 (get more tums)

- Note: V5R3M5 of LIC uses V5R3M0 of i5/OS
V5R4M5 of LIC uses V5R4M0 of i5/OS
6.1.1 of LIC uses 6.1 of IBM i

What we will cover...

- Map, starting, and documentation
- Analyze Object Conversion
- Release Mapping
- HMC, FSP, firmware, & IBM i
- Models
- Required PTFs, Resaves, and License Keys
- Image Catalogue & Preparing
- Right before the upgrade
- The Upgrade
- Verification
- Conversions & Afterwards

HMC, FSP, i5/OS

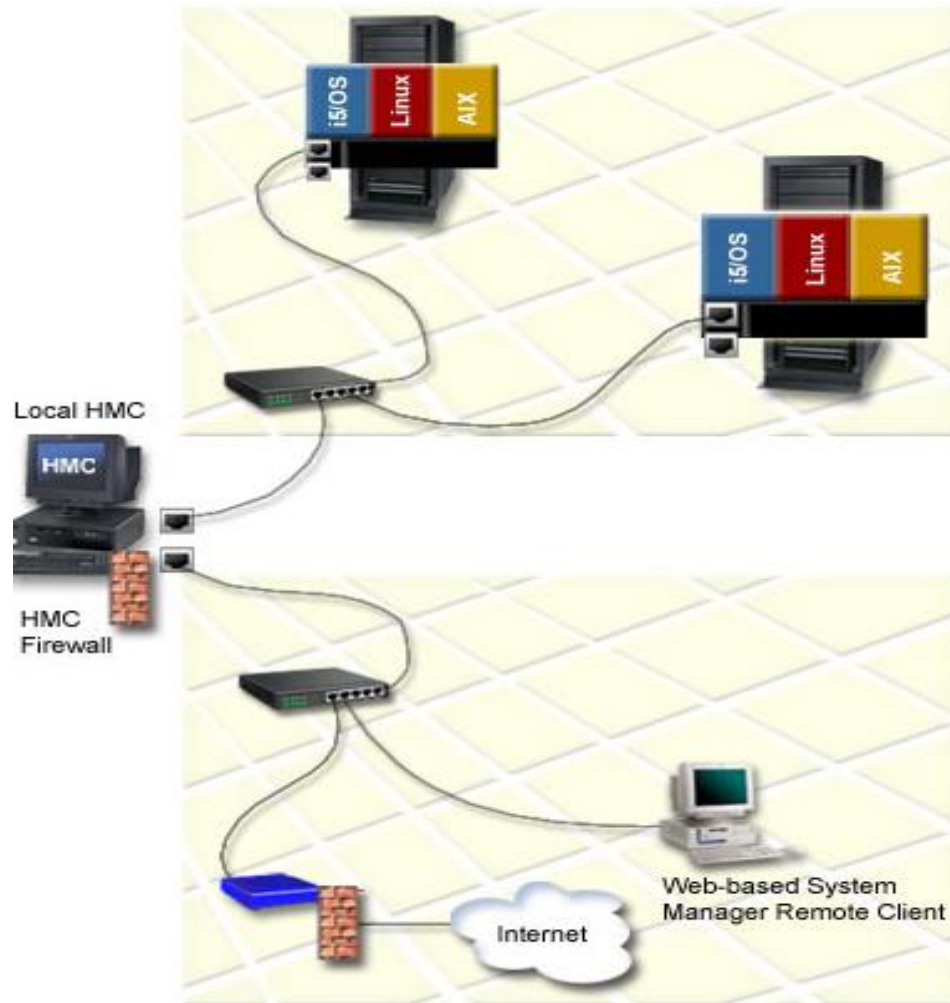

i5/OS, FSP, & HMC

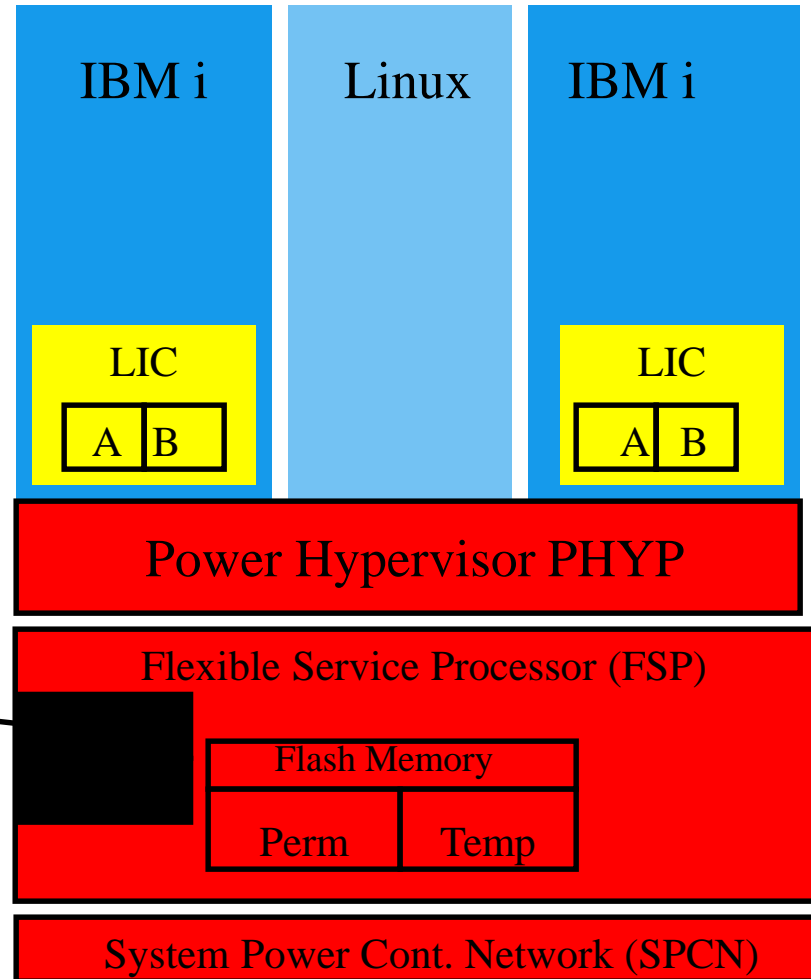

Order of Upgrades

- Upgrade the HMC
- Upgrade the FSP firmware
- Upgrade i5/OS & LIC

Firmware Requirements (1 of 2)

- 6.1.0 of IBM i requires a minimum Firmware of:
 - Power5 - SF240_332
 - Power6 - EM320_040, EL320_040, EH330_034
 - Power7 - Not supported
- 6.1.1
 - Power5 – SF240_332
 - Power6 – EM320_040, EL320_040, EH330_034
 - Power7 – AL710_043
- 7.1.0
 - Power5 – SF240_332
 - Power6 - EM320_040, EL320_040, EH330_034
 - Power7 – AL710_043
 - Power8 – SV810_054



Checklist

Firmware Requirements (2 of 2)

- 7.2.0

- Power5 – Not Supported
- Power6 - EM320_040, EL320_040, EH330_034, EA320_040
- Power7 – AL710_043, AM710_065, AA710_083, AH720_064
- Power8 – SV810_054

- 7.3.0

- Power5 – Not Supported
- Power6 – Not Supported
- Power7 – AL710_043, AM710_065, AA710_083, AH720_064
- Power8 – SV810_054



Checklist

HMC & FSP Code Combinations

Power 8

Server MTM 8286-41A	System firmware		
HMC and HMC Virtual Appliance	SV840_056 FW840.00 SV840_079 FW840.10 SV840_087 FW840.11	SV830_048 FW830.00 SV830_068 FW830.10 SV830_075 FW830.11 SV830_086 FW830.20 (2)	SV810_054 FW810.00 SV810_058 FW810.01 SV810_059 SV810_061 FW810.02 SV810_081 FW810.10 SV810_087 FW810.11 SV810_101 FW810.20 SV810_108 FW810.21 SV810_124 FW810.30 SV810_126 FW810.31 SV810_133 FW810.33 SV810_146 FW810.44
V8 R840 V8 R840 SP1	Supported	Supported	Supported
V8 R830 V8 R830 SP1 V8 R830 SP2	Unsupported	Supported	Supported
V8 R820 V8 R820 SP1 V8 R820 SP2	Unsupported	Unsupported	Supported
V8 R810 V8 R810 SP1 V8 R810 SP2 V8 R810 SP3 (1)	Unsupported	Unsupported	Supported

HMC & FSP Code Combinations Power 7

Server MTM 8202-E4D	System firmware	
HMC and HMC Virtual Appliance	AL770_076 AL770_090 AL770_092 AL770_098 AL770_101 AL770_109 AL770_110	AL770_032 AL770_038 AL770_048 AL770_052 AL770_062 AL770_063
V8 R840 V8 R840 SP1	Supported	Supported
V8 R830 V8 R830 SP1 V8 R830 SP2	Supported	Supported
V8 R820 V8 R820 SP1 V8 R820 SP2	Supported	Supported
V8 R810 V8 R810 SP1 V8 R810 SP2 V8 R810 SP3 (1)	Supported	Supported
V7 R790 V7 R790 SP1 V7 R790 SP2 V7 R790 SP3 (2)	Supported	Unsupported
V7 R780 V7 R780 SP1 V7 R780 SP2 (3)	Supported	Supported
V7 R770 V7 R770 SP1 V7 R770 SP2 V7 R770 SP3 V7 R770 SP4 (4)	Supported	Supported

DSPFMWSTS: V5R4M5 and above

Session A - [24 x 80]

File Edit View Communication Actions Window Help

Display Firmware Status

Service partition : Yes
Firmware update policy : *OPSYS
Server IPL source : Temporary
Firmware product ID/release : 5733905 V1R1M0
Server IPL required : No

	--Server firmware--		-Operating system--		
Copy	Fix pack	PTF ID	Fix pack	PTF ID	Update Status
*ACTIVE	SF240_362	MH01144			
*TEMP	SF240_362	MH01144	SF240_362	MH01144	None
*PERM	SF240_338	MH01079	SF240_338	MH01079	None

Bottom

Press Enter to continue

F3=Exit F5=Refresh F12=Cancel F14=Display firmware PTFs

MA a 01/001

What we will cover...

- Map, starting, and documentation
- Analyze Object Conversion
- Release Mapping
- HMC, FSP, firmware, & IBM i
- Models
- Required PTFs, Resaves, and License Keys
- Image Catalogue & Preparing
- Right before the upgrade
- The Upgrade
- Verification
- Conversions & Afterwards

Systems	IBM i 7.1	IBM i 7.2	IBM i 7.3
POWER8 S814, S822 (VIOS only), S824, E870, E880	✓	✓	✓
POWER7/7+ Servers Power 710, 720, 730, 740, 750, 760, 770, 780, 795	✓	✓	✓
POWER7/7+ Blades and Compute Nodes PS700/701/702/730/704, PureFlex p260/460	✓	✓	
POWER6/6+ 520, 550, 560, 570, 595, JS12/22, JS23/43	✓	✓ ¹	
POWER5/5+ 515, 520, 525, 550, 570, 595	✓		

Note 1 – no IOP or HSL support

Models Not supported at Release B6000423

V5R4: 150, 170, 250, 400, 40S, 436, 53S, 500, 510, 530, 50S, 600, 620, 640, 650, 720, 730, 740, S10, S20, S30, S40, SB1

- V6R1: 270, 820, 830, 840, SB2, SB3 or earlier members of the iSeries family.
- V7R1: 800, 810, 825, 870, and 890.
- V7R2: POWER5 – 9405-520, 9406-520, 525, 550, 570, 595, and 9407-515. PLUS POWER6 with POWER5 Draws
- V7R3: All POWER6, Power7 Blades



Caution

IBM 7.2 will NOT support

- RIO/HSL Loops or draws on POWER6 (0595, 5095, 0694, 0697, 5790, 5094, 5088, 0588, 5791)
- Does not support IOPs or IOP based adapters on POWER6.
- No Twinax
- Websphere Application Server V7.0, Upgrade to V8.0 (fix pack 8 which is 8.0.0.8) or V8.5 (fix pack 2 which is 8.5.5.2) or later.
- Java 1.4.2 (option 13) and 5.0 (option 8 & 9). The default is now Java 7.1 32bit (option 14).



IBM 7.3 issues that need to be addressed

- 1) **POWER6**
- 2) **LAN Console**
- 3) **Increase License Internal Code Space**
- 4) **Required PTFs**
- 5) **IBM iNetServer Shared Printer Changes**
- 6) **Secure sockets Layer (SSL) and Transport Layer Security (TLS) Changes**
- 7) **Supported Versions Of:**
 - 7.1) **Java**
 - 7.2) **Domino**
 - 7.3) **WebSphere**



Caution

i5/OS, OS/400 support for Domino

	IBM i 7.3 ⁽²⁾	IBM i 7.2	IBM i 7.1 ⁽¹⁾	IBM i 6.1 ⁽¹⁾ and i 6.1.1 ⁽³⁾
Domino 9.0.1	X	X	X	X
Domino 9.0	Not supported	Not supported	X	X
Domino 8.5.1, 8.5.2, 8.5.3	Not supported	Not supported	X	X
Domino 8.5	Not supported	Not supported	Not supported	X

	IBM i 7.2	IBM i 7.1 ⁽¹⁾	IBM i 6.1 ⁽¹⁾ and i 6.1.1	IBM i 5.4 ⁽³⁾ and i 5.4.5
Domino 9.0.1	X	X	X	Not supported
Domino 9.0	Not supported	X	X	Not supported
Domino 8.5.1, 8.5.2, 8.5.3	Not supported	X	X	X ⁽²⁾
Domino 8.5	Not supported	Not supported	X	X ⁽²⁾
Domino 8.0.1, 8.0.2	Not supported	Not supported	X ⁽²⁾	X
Domino 8.0	Not supported	Not supported	Not supported	X

Load Source > 17GB for 5.4, 6.1, & 7.1

Session A - [24 x 80]

File Edit View Communication Actions Window Help

Work with Disk Status AS400
02/26/07 11:13:27

Elapsed time: 00:00:00

Unit	Type	Size (M)	% Used	I/O Rqs	Request Size (K)	Read Rqs	Write Rqs	Read (K)	Write (K)	% Busy
1	4326	26373	33.3	.0	.0	.0	.0	.0	.0	0
2	4326	26373	28.0	.0	.0	.0	.0	.0	.0	0
3	4326	26373	28.0	.0	.0	.0	.0	.0	.0	0
4	4326	26373	28.0	.0	.0	.0	.0	.0	.0	0

Bottom

Command
===>
F3=Exit F5=Refresh F12=Cancel F24=More keys

MA a MW 22/007

Load Source > 70GB for 7.2 (7.2 TR1 & 7.3 will support virtuals 35GB)

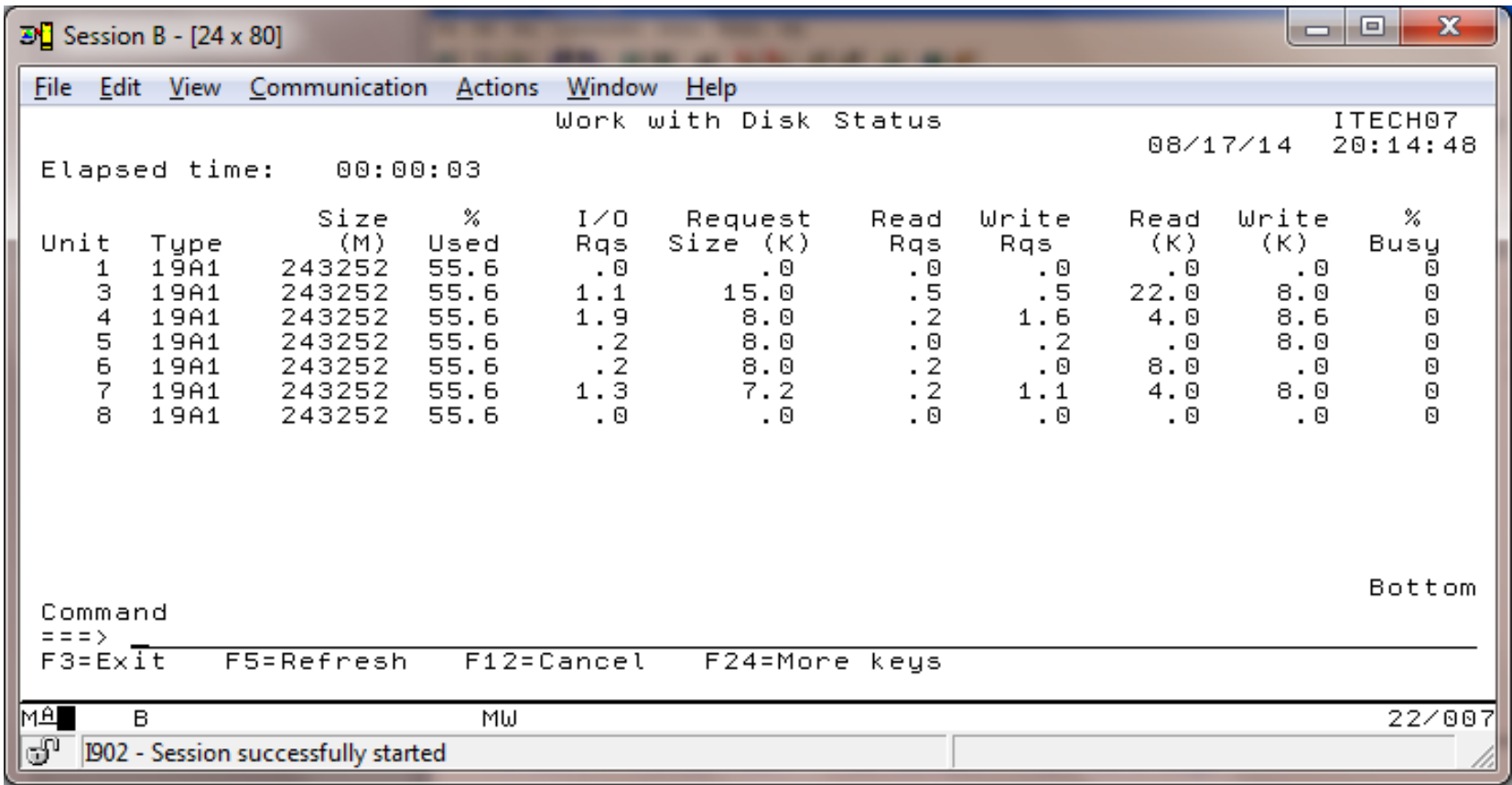

- Minimum of 35 GB for 520-byte sectors (DS8000, virtual disks with VIOS as server)
- Minimum of 41 GB (to get 35 GB useable space) for 512-byte sectors (SVC, Storwize, virtual disks with VIOS VSCSI or IBM i as server)
- Minimum of 70 GB for Native-attached SAS/SCSI (Both 520-byte or 4K sectors)

If Using Operations Console

- Upgrade Operations console before the IBM i upgrade using the CD/DVD IBM i Access Setup and Operations.
- Correct Card location in CEC
- Use Userid of 11111111 & password of 11111111 for connection of Ops Console during the upgrade
- **Direct attach NOT Supported in 7.1. Convert to LAN Console BEFORE upgrading.**
- Twinax not supported at 7.2.
- **For 7.3 IBM i Access Console -> Access Client Solutions BEFORE upgrading.**



Stop

IBM 7.3 will **NOT** support

- Websphere Application Server V8.0, Upgrade to V8.5 (fix pack 9 which is 8.5.5.9) or later.
- WebSphere MQ version 7.0.1 and lower is not supported. Upgrade to 7.1.0.7 or 8.0.0.4.
- Java 6.0 (option 11 & 12) are no longer supported. The default JVM is now Java 8.0 32bit (option 16). Just JVM 7 & 8.



What we will cover...

- Map, starting, and documentation
- Analyze Object Conversion
- Release Mapping
- HMC, FSP, firmware, & IBM i
- Models
- Required PTFs, Resaves, and License Keys
- Image Catalogue & Preparing
- Right before the upgrade
- The Upgrade
- Verification
- Conversions & Afterwards

Planning

- Verify what you have received is all the software you require.
- Already covered Server levels FSP Code
- You will require loading some PTFs, Check to see if IPL is required.

List of Required PTFs before upgrading



- Here is the PTF list for going to:

• V5R3 - APAR II14149 V5R4 – APAR II1413 . **Tip**
• 6.1 - APAR II14310 7.1 – APAR II14482

- 7.2 -

<https://www.ibm.com/developerworks/community/wikis/home?lang=en#!/wiki/IBM%20i%20and%20Related%20Software/page/Required%20PTFs%20for%20upgrading%20to%20IBM%20i%207.2>

- 7.3

<https://www.ibm.com/developerworks/community/wikis/home?lang=en#!/wiki/IBM%20i%20and%20Related%20Software/page/Required%20PTFs%20for%20upgrading%20to%20IBM%20i%207.3>

SF98vrm – READ IT !

IBM System i Support: PSP: Current Cumulative PTF Package - Microsoft Internet Explorer

File Edit View Favorites Tools Help

Back Forward Stop Refresh Home Search Favorites History Mail Print Edit Discuss

Address http://www-912.ibm.com/s_dir/sline003.NSF/3a8f58452f9800bc862562900059e09e/7488eeb94a30cde98625710e0073b65c Go Links Norton AntiVirus

Google sf98540 Bookmarks 1480 blocked Check AutoLink AutoFill Send to sf98540 Settings

4. 17 Aug 2006 Information APAR I114188 contains information about New Firmware and Software Requirements for processor upgrades (MES).

3. 29 Jun 2006 If upgrading from Version 5 Release 2.0 to Version 5 Release 4.0, DO NOT use the option in the prepare for install menu to allocate License Internal Code space. Use the API that is documented in the Information Center for Version 5 Release 4.0 at <http://publib.boulder.ibm.com/infocenter/iserics/v5r4/topic/rzahc/allocatespacelic.htm#allocatespacelic> Topic titled: Required: Allocating additional space for Licensed Internal Code. If using Virtual Media Install, verify the latest PTFs are installed. See information APAR I114131 for the latest PTFs required.

Done Internet

CDs – ReSpin or ReSave

- I_BASE_01 – Version

Resave Identifier	LIC Marker	PTF (999)	OS Marker	PTF (SS1)
RSC (LIC 7.3.0) / RS 730-00		RE17038	AP16026	(Has TR-2)
RSK (LIC 7.2.0) / RS 720-00		RE17040	AP14056	(Has TR-6)
RSS (LIC 7.1.0) / RS 710-10		RE16082	AP11067	(Has TR-11)
RSM (LIC 6.1.1) / RS 610-10(XPF)		RE63274	AP09202	
RSG (LIC 6.1.0) / RS 610-10(XPF)		RE09202	AP09202	
RSG (LIC 5.4.0) / RS 540-30(XPF)		RE08281	AP07100	
RSF (LIC 5.4.5) / RS 540-30(XPF)		RE59055	AP07100	
RSF (LIC 5.3.5) / RS 530-10(XPF)		RE57131	AP05202	



Tip

<http://www-947.ibm.com/systems/support/i/planning/resave/>

DVD installation media for i 7.1, 7.2, & 7.3 - The DVD installation media is consolidated. Previously there were 51 sets of unique language version media. Now there are three sets of multiple language version media.

License Keys

- No longer come printed with your order
- Locate the Customer packing list from your software order to obtain:
 - Customer number
 - Software Order



**Don't
Forget**

http://www.ibm.com/eserver/ess

IBM's Entitled software support - Sign in - Microsoft Internet Explorer

File Edit View Favorites Tools Help

Back Forward Stop Refresh Home Search Favorites History Mail Print Edit Discuss

Address <https://www-05.ibm.com/servers/eserver/ess/ProtectedServlet.wss> Go Links Norton Antivirus

Google ii14131 Go 1480 blocked Check AutoLink AutoFill Send to ii14131 Settings

Country/region [change] English [change] Terms of use

IBM Search

Home Products Services & solutions Support & downloads My account

Servers > Entitled Software Support >

Sign in

Entitled software support

Sign in

Help

Contacts

Feedback

Please enter your IBM ID and password in the sign in area below. If you are not currently registered with our site please [register](#) now.

IBM ID:

Password:

[Submit](#) [Cancel](#)

- [Forgot your IBM ID?](#)
- [Forgot your password?](#)
- [Change password](#)

About IBM | Privacy | Contact

Internet

Select License Keys you want

iSeries software license keys
Step 2: License key(s) selection

Select at least one license Key/Product, and click on one of the options below.

Customer no. type/serial	Machine
<input type="checkbox"/> 5722SS1	i5/OS - Per Processor V5
<input type="checkbox"/> Select all	

Customer no. type/serial	Machine
<input checked="" type="checkbox"/> 5722QU1	Query V5R4M0
<input checked="" type="checkbox"/> 5722SS1	i5/OS V5R4M0
<input checked="" type="checkbox"/> 5722WDS	WebSphere Development Studio V5R4M0
<input checked="" type="checkbox"/> 5722XW1	iSeries Access Family Per User V5R4M0
<input checked="" type="checkbox"/> Select all	

[View keysheet](#) [Install](#) [Download key \(s\) \(<10KB\)](#)

These are your Keys

IBM's Entitled software support - View keysheet - Microsoft Internet Explorer

File Edit View Favorites Tools Help

Back Forward Stop Refresh Home Search Favorites History Mail Print Edit Discuss

Address <https://www-05.ibm.com/servers/eserver/ess/ProtectedServlet.wss> Go Links Norton AntiVirus

Google [ii14131](#) Go [1480 blocked](#) Check AutoLink AutoFill Send to [ii14131](#) Settings

Product name: iSeries Access Family Per User
Key output: ADDLICKEY PRDID (5722XM1)
LICTRM (V5R4M0)
FEATURE (5101)
SERIAL (*LOCAL)
PRCGRP (*ANY)
LICKEY (F6A8CF DFE3B3 572501)
USGLMT (*NOMAX)
EXPDATE (*NONE)
VNDDTA (*NONE)

Product name: WebSphere Development Studio
Key output: ADDLICKEY PRDID (5722WDS)
LICTRM (V5R4M0)
FEATURE (5050)
SERIAL (*LOCAL)
PRCGRP (P05)
LICKEY (281E0E 2A8F6D 748501)
USGLMT (*NOMAX)
EXPDATE (*NONE)
VNDDTA (*NONE)

Product name: Query
Key output: ADDLICKEY PRDID (5722QU1)
LICTRM (V5R4M0)
FEATURE (5050)
SERIAL (*LOCAL)
PRCGRP (P05)
LICKEY (039FE9 3AC6A7 2DDB01)
USGLMT (*NOMAX)
EXPDATE (*NONE)
VNDDTA (*NONE)

Product name: i5/OS

[Sign out](#)

Document options

[Print this page](#)

Done Internet

Enter each Key

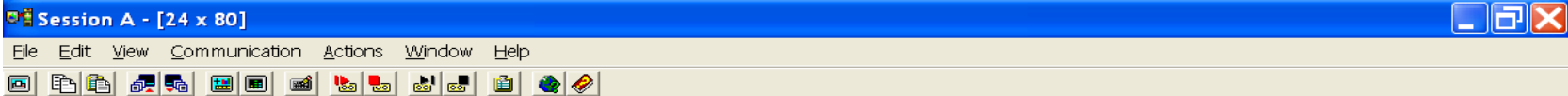

Add License Key Information (ADDLICKEY)

Type choices, press Enter.

License key input	<u>*PROMPT</u>	*PROMPT, *LICKEYFILE, *TAPE
Product identifier	<u>5722ss1</u>	Identifier
License term	<u>V5R4m0</u>	Vx, VxRy, VxRyMz
Feature	<u>5050</u>	5001-9999
System serial number	<u>*LOCAL</u>	Number, *LOCAL, *REMOTE, *ALL
Processor group	<u>*ANY</u>	Character value, *ANY
License key:		
Characters 1 - 6	<u>15D93F</u>	Character value
Characters 7 - 12	<u>550D78</u>	Character value
Characters 13 - 18	<u>E19701</u>	Character value
Usage limit	<u>*nomax</u>	0-999999, *NOMAX
Expiration date	<u>*NONE</u>	Date, *NONE
Vendor data	<u>*NONE</u>	Character value, *NONE

Bottom

F3=Exit F4=Prompt F5=Refresh F12=Cancel F13=How to use this display
F24=More keys

Confirmation on Key

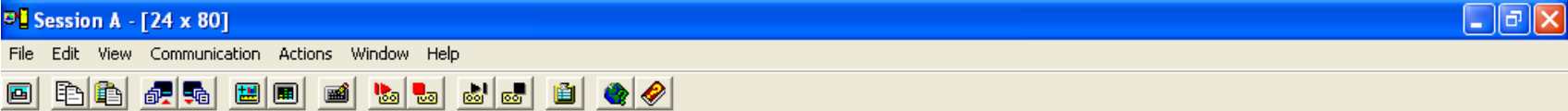

Command Entry

AS400

Request level: 6

Previous commands and messages:

```
> ADDLICKEY PRDID(5722SS1) LICTRM(V5R4M0) FEATURE(5050) SERIAL(*LOCAL) LICK  
EY(D5D93F 530D78 E18701) USGLMT(*NOMAX)  
1 license key information records added to repository.
```

Bottom

Type command, press Enter.

===> _____

F3=Exit F4=Prompt F9=Retrieve F10=Include detailed messages
F11=Display full F12=Cancel F13=Information Assistant F24=More keys

What we will cover...

- Map, starting, and documentation
- Analyze Object Conversion
- Release Mapping
- HMC, FSP, firmware, & IBM i
- Models
- Required PTFs, Resaves, and License Keys
- Image Catalogue & Preparing
- Right before the upgrade
- The Upgrade
- Verification
- Conversions & Afterwards

Required Prepare for Installation



**Don't
Forget**

- Upgrading from V6R1Mx –
 - SI42213, SI53145, SI51661, SI52932
- Upgrading from V7R1M0 –
 - SI59835, SI52927, SI52990, SI59536
- Upgrading from V7R2M0 –
 - SI60073, SI52910, SI52991, SI59534
- Database Cross Reference Errors upgrading to 7.1 & 7.2
 - V6R1Mx: SI45174, SI47823, SI47825
- 7.2 DB Group SF99702 Level 11 (SI60308 or SI60333) upgrading to 7.3
 - V7R2: SI60586 and then CALL QSYS/QQQFIXVW (Restricted state)

Lets start to Prepare: GO LICPGM

```
Session A - [24 x 80]
File Edit View Communication Actions Window Help
LICPGM Work with Licensed Programs System: ITECH03
Select one of the following:
Manual Install
  1. Install all
Preparation
  5. Prepare for install
Licensed Programs
  10. Display installed licensed programs
  11. Install licensed programs
  12. Delete licensed programs
  13. Save licensed programs
More...
Selection or command
===> 5
F3=Exit F4=Prompt F9=Retrieve F12=Cancel F13=Information Assistant
F16=AS/400 Main menu
(C) COPYRIGHT IBM CORP. 1980, 2003.
MA a 20/008
I902 - Session successfully started Win2PDF on PDFFILE:
```

Prepare to Install

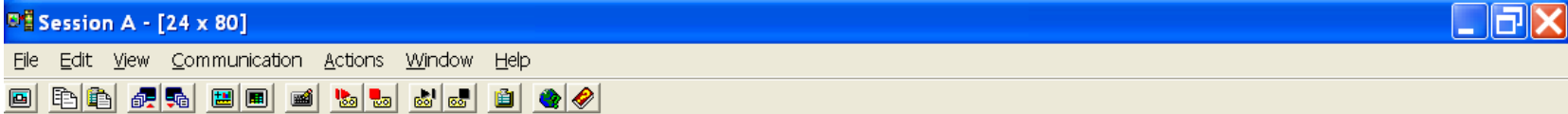

Prepare for Install

System: ITECH03

Type option, press Enter.
1=Select

Opt	Description
-	Work with licensed programs for target release
-	Work with licensed programs to delete
-	List licensed programs not found on media
-	Display licensed programs for target release
-	Work with software agreements
-	Work with user profiles
-	Verify system objects
-	Estimate storage requirements for system ASP
<u>1</u>	Allocate additional space for LIC
█	Keep disk configuration

Bottom

F3=Exit F9=Command line F10=Display job log F12=Cancel

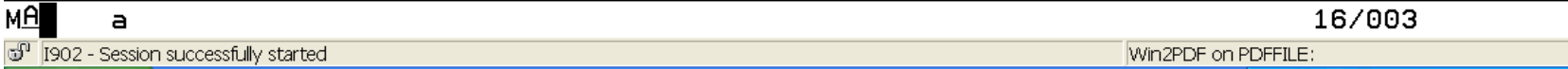

Additional Space required on Load Source for 7.2 (& 7.3)

- Increase the space for the licensed internal code prior to upgrading.
- The following PTFs are required to be installed first:
 - 6.1.0 MF59327 & SI51661
 - 6.1.1 MF59328 & SI51661
 - 7.1.0 MF59277
 - 7.2.0 MF59329 (Already Allocated – Check only)
- Call QLPALCSP PARM('V7R2M0' '0')
- If coming from V5R2 or V5R3M0 (to V5R4) use the API QLPALCSP. (Increases by 4GB)

Increase License Internal code

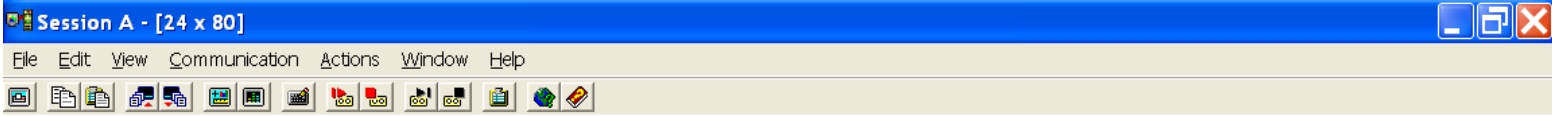

Allocate Additional Space for LIC

System: ITECH03

Type choice, press Enter.

Allocate space *YES *NO, *YES

Please note that when specifying *YES to this prompt that the next IPL will take some time to complete while the Licensed Internal Code is reserving the additional space. Once this IPL is complete, this action cannot be undone.

F3=Exit F12=Cancel

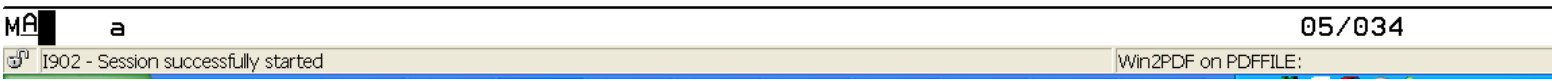

Increase License Internal code

Session A - [24 x 80]

File Edit View Communication Actions Window Help

Allocate Additional Space for LIC

System:
The Allocate additional space for LIC option allows you to allocate additional storage space, if needed, for a planned upgrade of Licensed Internal Code (LIC). Either all of the space can be allocated during the next initial program load (IPL) or part of the space can be allocated by a background task and then the remaining space can be allocated during the next IPL.

Background task : No
Next IPL : No

Type choices, press Enter.

Allocate space for release *NONE *NONE, VxRxMx
Start space allocation *IMMED *IMMED, *DELAYED

F3=Exit F5=Refresh F12=Cancel

Bottom

MA a 16/045

Permanently Apply PTFs

- APYPTF LICPGM(*ALL) APY(*PERM)
DELAYED(*IMMDLY) IPLAPY(*YES)
- Saves Space
- Can't have any PTFs set for apply when the upgrade starts.



**Best
Practice**

Document these System Values

- WRKSYSVAL
 - QSYSLIBL _____
 - QUSRLIBL _____
 - QALWOBJRST _____ (Needs to be *All)
 - QVfyOBJRST _____ (Max is 3)
 - QSTRUPPGM _____

- Good time to look at your startup program.



Checklist

Verify User Profiles & Cross Ref.

```
Session A - [24 x 80]
File Edit View Communication Actions Window Help
Type option, press Enter.
1=Select

Prepare for Install

System: ITECH03

Opt Description
- Work with licensed programs for target release
- Work with licensed programs to delete
- List licensed programs not found on media
- Display licensed programs for target release
- Work with software agreements
- Work with user profiles
1 Verify system objects
█ Estimate storage requirements for system ASP
- Allocate additional space for LIC
- Keep disk configuration

Bottom

F3=Exit F9=Command line F10=Display job log F12=Cancel

MA a 14/003
I902 - Session successfully started Win2PDF on PDFFILE:
```

QSECOFR & Libraries

- Make sure the QSECOFR profile:
 - Does not have a secondary language
- All IBM Libraries are in the SYSTEM ASP.
- Check for Secondary languages on machine as you will need new versions.

Compress Job Tables *NONE

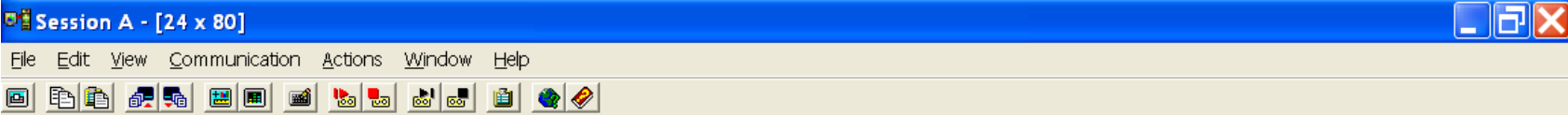

Change IPL Attributes (CHGIPLA)

Type choices, press Enter.

Restart type	<u>*SYS</u>	*SAME, *SYS, *FULL
Keylock position	<u>*NORMAL</u>	*SAME, *NORMAL, *AUTO...
Hardware diagnostics	<u>*MIN</u>	*SAME, *MIN, *ALL
Compress job tables	<u>*NONE</u>	*SAME, *NONE, *NORMAL...
Check job tables	<u>*ABNORMAL</u>	*SAME, *ABNORMAL, *ALL, *SYNC
Rebuild product directory	<u>*NONE</u>	*SAME, *NONE, *NORMAL...
Mail Server Framework recovery	<u>*NONE</u>	*SAME, *NONE, *ABNORMAL
Display status	<u>*ALL</u>	*SAME, *SYS, *NONE...
Start TCP/IP	<u>*YES</u>	*SAME, *YES, *NO
Clear job queues	<u>*NO</u>	*SAME, *YES, *NO
Clear output queues	<u>*NO</u>	*SAME, *YES, *NO
Clear incomplete joblogs	<u>*NO</u>	*SAME, *YES, *NO
Start print writers	<u>*YES</u>	*SAME, *YES, *NO
Start to restricted state	<u>*NO</u>	*SAME, *YES, *NO

Bottom

F3=Exit F4=Prompt F5=Refresh F12=Cancel F13=How to use this display
F24=More keys

Arrange the media in this Order

- I_BASE_01
- B29xx_01
- B29xx_02
- B29MM_03
- B29MM_04
- D29xx_01
- D29xx_02
- D29xx_03
- D29xx_04
- D29xx_05
- D29xx_06
- L29xx_01
- L29xx_02
- Any F29xx CDs to follow

xx will be 24 for
US English

DVDs for 6.1

I_BASE_01

B29xx_01

B29xx_02

F29xx_01

x will be 1 for
Americas &
western Europe f/c
5817

DVDs 7.1, 7.2, & 7.3

I_BASE_01

B_GROUPx_01

B_GROUPx_02

B_GROUPx_03

B_GROUPx_04

B_GROUPx_05

F_MULTI_NLV

F29xx

Required PTFs Image Catalogues



**Don't
Forget**

- Upgrading from V5R3M5 –
 - SI28698, MF42599, MF43355
- Upgrading from V5R4M0 –
 - SI42903, MF51693, MF43154, MF46264, MF47159, MF54341
- Upgrading from V5R4M5 –
 - SI42903, MF53640, MF47160, MF52757, MF53717, MF54314
- Upgrading from V6R1M0 –
 - SI44484, SI57013, MF43198, MF46292, MF47203, MF53927, MF53936, MF53938, MF53949, MF59281
- Upgrading from V6R1M1 –
 - SI44484, SI57013, MF47204, MF51455, MF53864, MF53865, MF54034, MF59281
- Upgrading from V7R1M0 –
 - SI56159, SI59835, MF50235, MF51411, MF53918, MF53919, MF59277, MF59283, MF60229, MF60263 (TR9+)
- Upgrading from V7R2M0 –
 - SI60073, SI57187, SI52981, MF59284, MF59329, MF60475, MF60264 (TR2+)

Create Image Catalogue

Session B - [24 x 80]

File Edit View Communication Actions Window Help

Create Image Catalog (CRTIMGCLG)

Type choices, press Enter.

Image catalog	> <u>V72UPGRADE</u>	Name
Directory	> <u>'/av72upgrade'</u>	

Image catalog type	<u>*OPT</u>	*OPT, *TAP
Create directory	> <u>*YES</u>	*YES, *NO
Import image catalog	> <u>*NO</u>	*NO, *YES
Catalog ASP threshold	<u>*CALC</u>	1-99, *CALC, *MAX
Add virtual volumes	<u>*NONE</u>	1-256, *NONE

F3=Exit F4=Prompt F5=Refresh F10=Additional parameters F12=Cancel
F13=How to use this display F24=More keys

Bottom

MA B MW 05/037

1902 - Session successfully started

Create Virtual Optical

```
Session A - [24 x 80]
File Edit View Communication Actions Window Help
Create Device Desc (Optical) (CRTDEVOPT)
Type choices, press Enter.
Device description . . . . . > OPTVRT01      Name
Resource name . . . . . > *VRT          Name, *NONE, *VRT...
Device type . . . . . *RSRCNAME      *RSRCNAME, 632A, 632B, 632C...
Local internet address . . . . . *NONE      *NONE, *SRVLAN
Online at IPL . . . . . *YES         *YES, *NO
Message queue . . . . . *SYSOPR      Name
Library . . . . . _____      Name, *LIBL, *CURLIB
Text 'description' . . . . . Virtual Optical
-----
Additional Parameters
Authority . . . . . *CHANGE      Name, *CHANGE, *ALL, *USE...
Bottom
F3=Exit  F4=Prompt  F5=Refresh  F12=Cancel  F13=How to use this display
F24=More keys
MA a 12/052
```

Optical Devices Required

Session C - [24 x 80]

File Edit View Communication Actions Window Help

Work with Device Descriptions

System: ITECH07

Position to Starting characters

Type options, press Enter.

2=Change 3=Copy 4=Delete 5=Display 6=Print 7=Rename
8=Work with status 9=Retrieve source

Opt	Device	Type	Text
-	OPTVRT01	632B	Virtual Optical Device
-	OPT01	6331	Optical DVD in CEC

Bottom

Parameters or command
===> _____

F3=Exit F4=Prompt F5=Refresh F6=Create F9=Retrieve F12=Cancel
F14=Work with status

MÂ C MW 10/003

1902 - Session successfully started

For Each CD in the Order we perform this

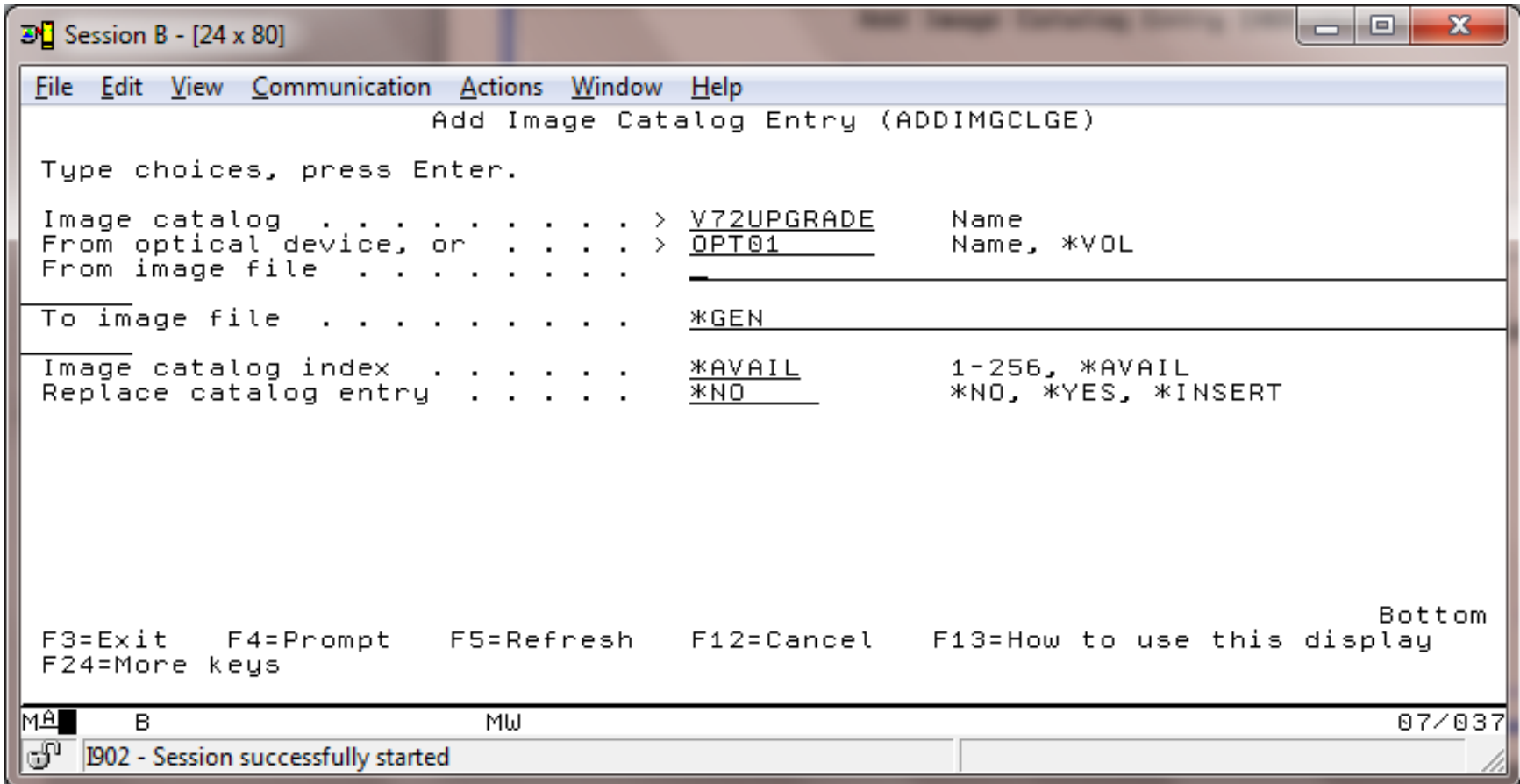

WRKIMGCLGE

```
Session B - [24 x 80]
File Edit View Communication Actions Window Help
Work with Image Catalog Entries
System: ITECH07
Catalog . . . : V72UPGRADE Status . . . : Not ready
Type . . . . : Optical Device . . . . :
Directory . . : /av72upgrade

Type options, press Enter.
 1=Add 2=Change 4=Remove 6=Mount 8=Load 9=Unload
10=Initialize volume 12=Work with volume

Opt Index Status Image File Name
--- *AVAIL
--- 1 Loaded I_BASE_01-C
--- 2 Loaded B_GROUP1_01
--- 3 Loaded B_GROUP1_02
--- 4 Loaded B_GROUP1_03
--- 5 Loaded B_GROUP1_04
--- 6 Loaded B_GROUP1_05
--- 7 Loaded F_MULTI_NLV_WQX
--- 8 Loaded LCD8_1833_00

Bottom
F3=Exit F5=Refresh F6=Load/Unload image catalog F7=Verify image catalog
F8=Reorder by index F12=Cancel F24=More keys

MÁ B MW 12/002
1902 - Session successfully started
```

Associate Virtual Optical to Catalogue

```
Session B - [24 x 80]
File Edit View Communication Actions Window Help
                          Load or Unload Image Catalog (LODIMGCLG)

Type choices, press Enter.

Image catalog . . . . . > V72UPGRADE      Name
Option . . . . . > *LOAD                *LOAD, *UNLOAD
Virtual device . . . . . optvrt01      Name
Write protect . . . . . *DFT          *DFT, *ALL, *NONE
Library mode . . . . . *NO           *NO, *YES

F3=Exit   F4=Prompt   F5=Refresh   F12=Cancel   F13=How to use this display
F24=More keys

Bottom
MA B MW 07/037
1902 - Session successfully started
```

Optical Device loaded and Ready

```
Session B - [24 x 80]
File Edit View Communication Actions Window Help
Work with Image Catalog Entries
Catalog . . . : V72UPGRADE          Status . . . : Ready
Type . . . . : Optical             Device . . . : OPTVRT01
Directory . . : /av72upgrade        System:      ITECH07

Type options, press Enter.
 1=Add      2=Change      4=Remove      6=Mount      8=Load      9=Unload
10=Initialize volume 12=Work with volume

Opt  Index  Status  Image File Name
---  ---    ---    ---
*AVAIL
1    1    Mounted  I_BASE_01-C
2    2    Loaded   B_GROUP1_01
3    3    Loaded   B_GROUP1_02
4    4    Loaded   B_GROUP1_03
5    5    Loaded   B_GROUP1_04
6    6    Loaded   B_GROUP1_05
7    7    Loaded   F_MULTI_NLV_WQX
8    8    Loaded   LCD8_1833_00

F3=Exit    F5=Refresh    F6=Load/Unload image catalog    F7=Verify image catalog
F8=Reorder by index    F12=Cancel    F24=More keys

Bottom
MÅ B MW 12/002
1902 - Session successfully started
```

Create List for what to upgrade

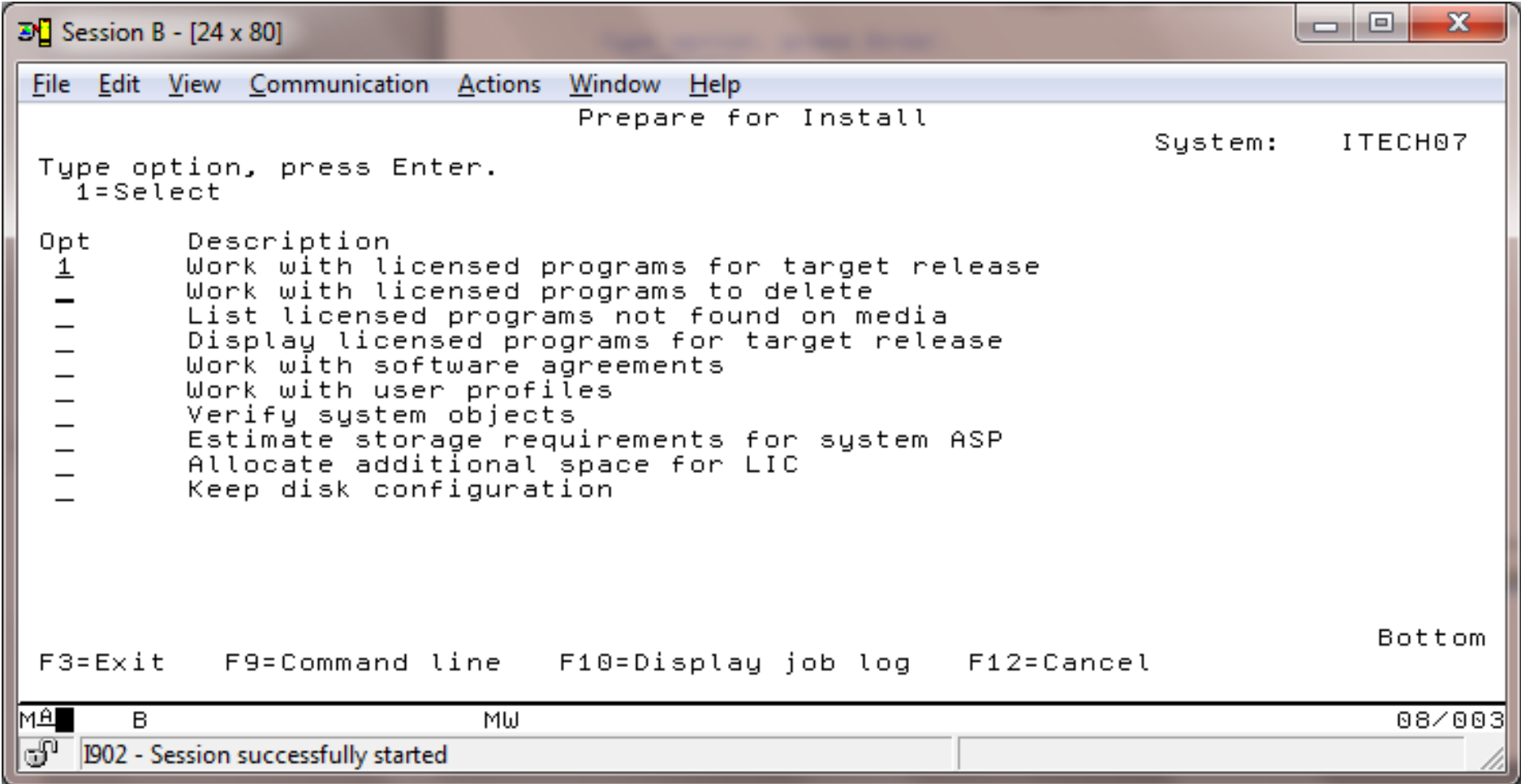

Build the list

```
Session B - [24 x 80]
File Edit View Communication Actions Window Help
Work with Licensed Programs for Target Release
System: ITECH07
Type choices, press Enter.
Generate list from 1 1=Distribution media
2=Merge with additional distribution
media
3=Modify previously generated list
Optical device . . . optvrt01 *NONE, Name
Target Release . . . V7R2M0 VxRxMx
F3=Exit F12=Cancel
MÁ B MW 12/031
1902 - Session successfully started
```

Select LPPs

```
Session B - [24 x 80]
File Edit View Communication Actions Window Help
Work with Licensed Programs for Target Release
System: ITECH07
Target release . . . . . : V7R2M0
Estimated additional storage for selections (M) : : : : 3219.74

Type options, press Enter.
  1=Select   5=Display release-to-release mapping

Opt  Licensed Program  Product Option  Description
  1   5770999          *BASE          Licensed Internal Code
  1   5770SS1          *BASE          IBM i
  1   5770SS1                          Library QGPL
  1   5770SS1                          Library QUSRSYS
  1   5770SS1           1          Extended Base Support
  1   5770SS1           2          Online Information
  1   5770SS1           3          Extended Base Directory Support
  -   5770SS1           5          System/36 Environment
  -   5770SS1           6          System/38 Environment

More...

F3=Exit   F11=Display additional storage   F12=Cancel
F19=Display trademarks

MA B MW 12/003
1902 - Session successfully started
```

F11 – Additional Storage

```
Session B - [24 x 80]
File Edit View Communication Actions Window Help
Work with Licensed Programs for Target Release
System: ITECH07
Target release . . . . . : V7R2M0
Estimated additional storage for selections (M) : : : : 3219.74

Type options, press Enter.
1=Select 5=Display release-to-release mapping

Licensed Additional
Opt Program Storage Description
1 5770999 2432.69 Licensed Internal Code
1 5770SS1 -174.63 IBM i
1 5770SS1 .48 Library QGPL
1 5770SS1 8.35 Library QUSRSYS
1 5770SS1 87.67 Extended Base Support
1 5770SS1 1.40 Online Information
1 5770SS1 135.66 Extended Base Directory Support
- 5770SS1 .00 System/36 Environment
- 5770SS1 .00 System/38 Environment

More...
F3=Exit F11=Display expected release F12=Cancel F19=Display trademarks

MÁ B MW 12/003
1902 - Session successfully started
```

F11 – Expected release

Work with Licensed Programs for Target Release

System: ITECH07
Target release : V7R2M0
Estimated additional storage for selections (M) : : : : 3219.74

Type options, press Enter.
1=Select 5=Display release-to-release mapping

Opt	Licensed Program	Expected Release	Description
<u>1</u>	5770999	V7R2M0	Licensed Internal Code
<u>1</u>	5770SS1	V7R2M0	IBM i
<u>1</u>	5770SS1	V7R2M0	Library QGPL
<u>1</u>	5770SS1	V7R2M0	Library QUSRSYS
<u>1</u>	5770SS1	V7R2M0	Extended Base Support
<u>1</u>	5770SS1	V7R2M0	Online Information
<u>1</u>	5770SS1	V7R2M0	Extended Base Directory Support
-	5770SS1	V7R2M0	System/36 Environment
-	5770SS1	V7R2M0	System/38 Environment

F3=Exit F11=Display expected action F12=Cancel F19=Display trademarks More...

MA B MW 14/003

0902 - Session successfully started

F11 – Expected Action

Session B - [24 x 80]

File Edit View Communication Actions Window Help

Work with Licensed Programs for Target Release

System: ITECH07

Target release : V7R2M0

Estimated additional storage for selections (M) : : : : 4162.78

Type options, press Enter.

1=Select 5=Display release-to-release mapping

Opt	Licensed Program	Expected Action	Description
<u>1</u>	5770JV1	Replace	IBM Developer Kit for Java
<u>1</u>	5770JV1	Replace	Java SE 6 32 bit
<u>1</u>	5770JV1	Replace	Java SE 6 64 bit
<u>1</u>	5770JV1	Add	Java SE 7 32 bit
<u>1</u>	5770JV1	Add	Java SE 7 64 bit
-	5770MG1		IBM Managed System Services for i
<u>1</u>	5770NAE	Replace	IBM Network Authentication Enablement for i
-	5733OMF		OmniFind Text Search Server for DB2 for i
<u>1</u>	5770PT1	Replace	IBM Performance Tools for i

More...

F3=Exit F11=Display product option F12=Cancel F19=Display trademarks

Make more changes or press Enter to confirm changes.

MÂ B MW 19/003

1902 - Session successfully started

Our menu

Session B - [24 x 80]

File Edit View Communication Actions Window Help

Prepare for Install System: ITECH07

Type option, press Enter.
1=Select

Opt	Description
-	Work with licensed programs for target release
-	Work with licensed programs to delete
<u>1</u>	List licensed programs not found on media
-	Display licensed programs for target release
-	Work with software agreements
-	Work with user profiles
-	Verify system objects
-	Estimate storage requirements for system ASP
-	Allocate additional space for LIC
-	Keep disk configuration

F3=Exit F9=Command line F10=Display job log F12=Cancel Bottom

MÁ B MW 10/003

1902 - Session successfully started

Software to Delete – Should be Empty

Work with Licensed Programs to Delete

System ECH07

Target release : V7R2M0

Type options, press Enter.
1=Save 4=Delete

Opt	Licensed Program	Product Option	Description
—	5733QU2	*BASE	IBM DB2 Web Query for i
—	5733QU2	1	Active Reports
—	5733QU2	2	OLAP Enablement
—	5733QU2	4	Run Time User Enablement
—	5733QU2	5	Spreadsheet Client
—	5733QU2	6	Adapter for Microsoft SQL Server

F3=Exit F9=Command line F11=Display reasons F12=Cancel
F19=Display trademarks

Bottom

MA B MW 10/003

1902 - Session successfully started

Software not found on Media

Session B - [24 x 80]

File Edit View Communication Actions Window Help

Licensed Programs Not Found on Media

System: H07

Target release : V7R2M0

Type options, press Enter.
5=Display release to release mapping

Opt	Licensed Program	Product Option	Description
(All licensed programs were found on media)			



Caution

F3=Exit F12=Cancel F19=Display trademarks

Bottom

MÁ B MW 01/001

1902 - Session successfully started

Software for Target release

Session B - [24 x 80]

File Edit View Communication Actions Window Help

Display Licensed Programs for Target Release

System: ITECH07
Target release V7R2M0
Estimated additional storage for selections (M) : : : : 4162.78

Type options, press Enter.
5=Display release to release mapping

Opt	Licensed Program	Description	Expected Action
-	5770SS1	Digital Certificate Manager	Replace
-	5770SS1	International Components for Unicode	Replace
-	5770SS1	Additional Fonts	Replace
-	5770SS1	IBM Advanced Data Security for i	Add
-	5770DG1	IBM HTTP Server for i	Replace
-	5770JV1	IBM Developer Kit for Java	Replace
-	5770JV1	Java SE 6 32 bit	Replace
-	5770JV1	Java SE 6 64 bit	Replace
-	5770JV1	Java SE 7 32 bit	Add

F3=Exit F9=Command line F11=Display view 2 F12=Cancel
F19=Display trademarks

MA B MW 15/057

1902 - Session successfully started

Accept Software Licenses

Session B - [24 x 80]

File Edit View Communication Actions Window Help

Work with Software Agreements

System: ITECH07

Currently selected language : English

Type options, press Enter.

4=Remove 5=Display 6=Print

Opt	Licensed Program	Product Option	Product Release	Accept Status
—	*MCHCOD			No
—	5770SS1	*BASE	V7R2M0	No
—	5770SS1	13	V7R2M0	No
—	5770SS1	29	V7R2M0	No
—	5770SS1	30	V7R2M0	No
—	5770SS1	31	V7R2M0	No
—	5770SS1	33	V7R2M0	No
—	5770SS1	39	V7R2M0	No
—	5770SS1	47	V7R2M0	No
—	5770DG1	*BASE	V7R2M0	No
—	5770JV1	*BASE	V7R2M0	No

More...

F3=Exit F11=Display description F12=Cancel F13=Select language
F19=Display trademarks F22=Restore software agreements

MA B MW 20/003

1902 - Session successfully started

Accept Software Licenses

Session B - [24 x 80]

File Edit View Communication Actions Window Help

Software Agreement

Syst TECH07

Licensed program : 5770SS1
Licensed program option : *BASE
Release : V7R2M0

IMPORTANT: READ CAREFULLY

Two license agreements are presented below.

1. IBM International License Agreement for Evaluation of Programs
2. IBM International Program License Agreement

If Licensee is obtaining the Program for purposes of productive use (other than evaluation, testing, trial "try or buy," or demonstration):
By clicking on the "Accept" button below, Licensee accepts the IBM International Program License Agreement, without modification.

F3=Exit F6=Print F12=Cancel F13=Select available language F14=Accept More...
F15=Accept all F16=Decline F17=Top F18=Bottom

MÂ B MW 01/001

1902 - Session successfully started



Everyone must display YES

Session B - [24 x 80]

File Edit View Communication Actions Window Help

Work with Software Agreements

Syst TECH07

Currently selected language : English

Type options, press Enter.
4=Remove 5=Display 6=Print

Opt	Licensed Program	Product Option	Product Release	Accept Status
-	*MCHCOD			Yes
-	5770SS1	*BASE	V7R2M0	Yes
-	5770SS1	13	V7R2M0	Yes
-	5770SS1	29	V7R2M0	Yes
-	5770SS1	30	V7R2M0	Yes
-	5770SS1	31	V7R2M0	Yes
-	5770SS1	33	V7R2M0	Yes
-	5770SS1	39	V7R2M0	Yes
-	5770SS1	47	V7R2M0	Yes
-	5770DG1	*BASE	V7R2M0	Yes
-	5770JV1	*BASE	V7R2M0	Yes

F3=Exit F11=Display description F12=Cancel F13=Select language
F19=Display trademarks F22=Restore software agreements

Already at top of area.

More... +

MÁ B MW 19/003

1902 - Session successfully started



Estimate Additional Storage

Session B - [24 x 80]

File Edit View Communication Actions Window Help

Estimated Storage Requirements for system ASP.

System CH07

When upgrading to the target release, type the additional storage required below. You will need to factor in new and updated PRPQ and LPO sizes, as well as, other third party software sizes.

The information you provide, along with the value for "Estimated Additional Storage for Selections (M)" on the Work with Licensed Programs for Target Release display, will be used to estimate storage requirements.

Type value, press Enter.

Additional storage required 4162 M ←

F3=Exit F12=Cancel

MÁ B MW 14/049

1902 - Session successfully started

We have enough Disk space

```
Session B - [24 x 80]
File Edit View Communication Actions Window Help
Estimated Storage Requirements for System ASP
System: ITECH07
Target release . . . . . : V7R2M0
Current supported system capacity (M) . . . . . : 1702770
Storage used (M) . . . . . : 948132
Storage required to install target release (M) . . . : 956456
Install growth:
Licensed program growth (M) . . . . . : 4162
Install will multi-process . . . . . : Yes

Press Enter to continue.
F3=Exit F11=Show multi-process details F12=Cancel

MÁ B MW 01/001
1902 - Session successfully started
```

Set Console Type

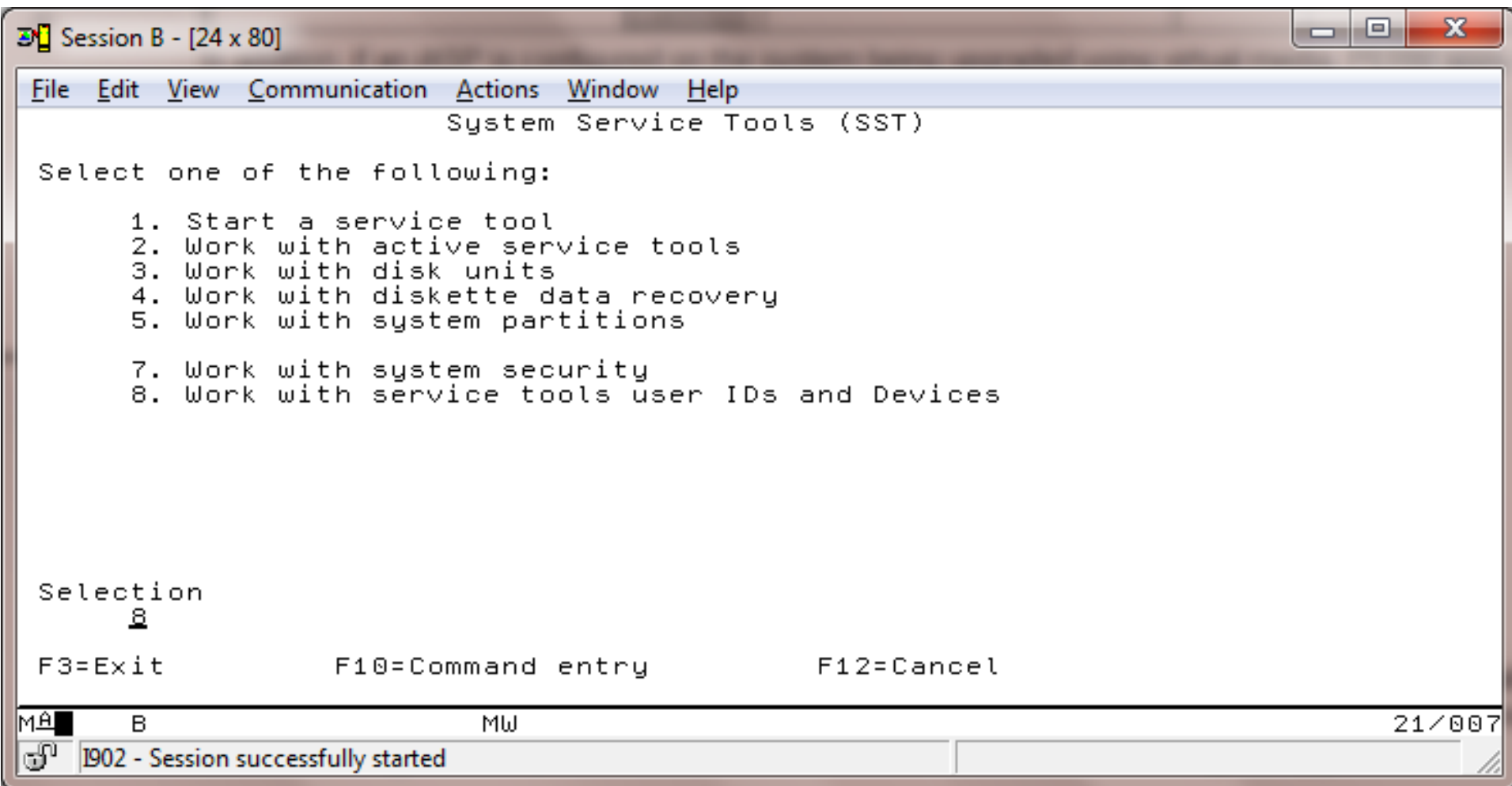

Select Console

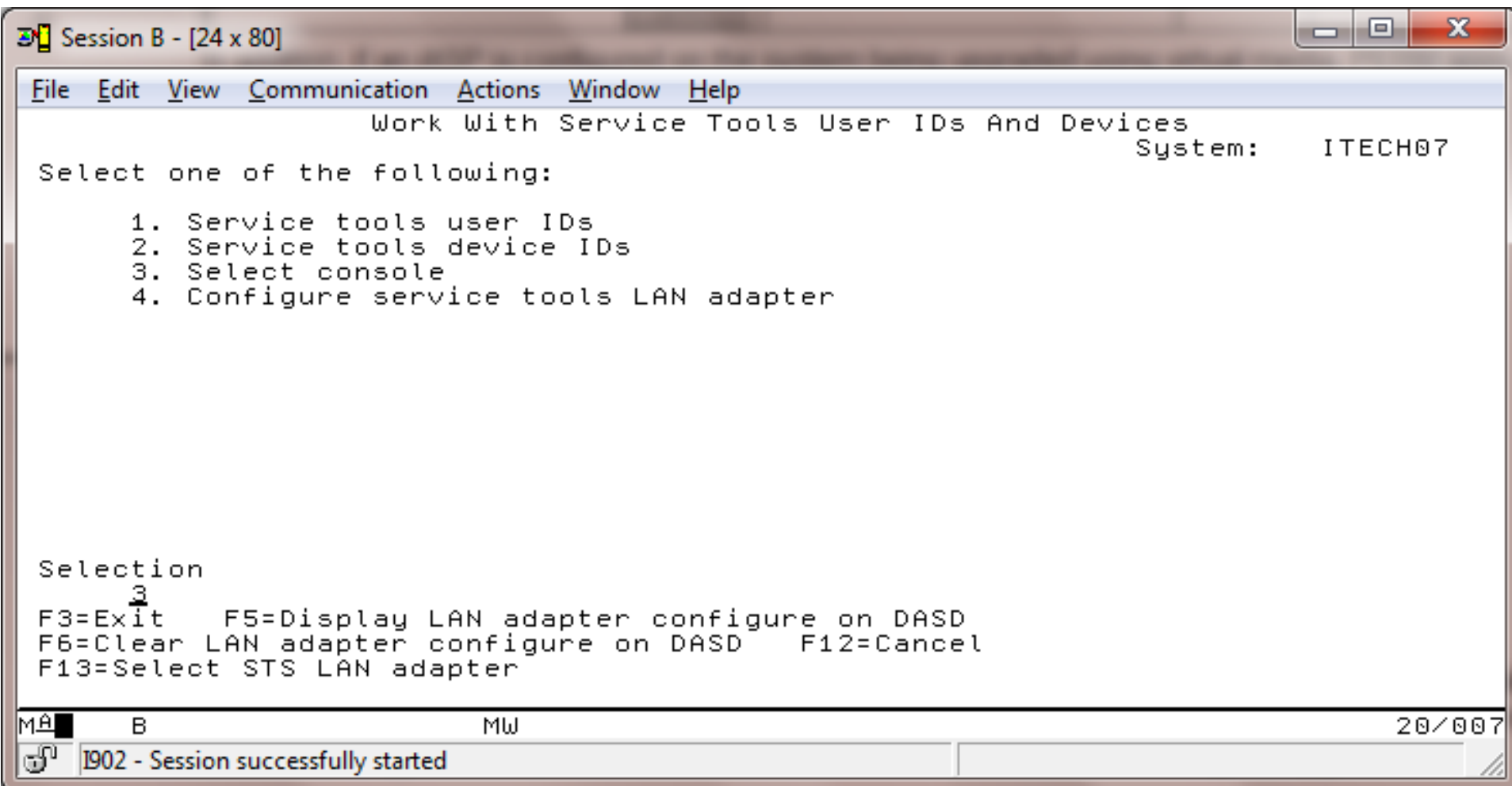

Select YOUR console

```
Session B - [24 x 80]
File Edit View Communication Actions Window Help
                        Select Console
                        System: ITECH07

Allow console recovery and console can be taken
over by another console . . . . . 1 1=Yes, 2=No

Select one of the following:
Console type . . . . . 4
 1. Twinaxial
 2. Operations console(Direct)
 3. Operations console(LAN)
 4. Hardware management console(HMC)

Current state of console tag . . . . . 4

Press enter to continue.
F3=Exit F12=Cancel

MA B MW 08/050
902 - Session successfully started
```

ANZOBJCVN – Crossing 6.1 boundary

- Collect the data again and verify that there are NO programs on this report that you expect to run at 6.1 or 7.1 !!!



Stop



Decision
Point

What we will cover...

- Map, starting, and documentation
- Analyze Object Conversion
- Release Mapping
- HMC, FSP, firmware, & IBM i
- Models
- Required PTFs, Resaves, and License Keys
- Image Catalogue & Preparing
- Right before the upgrade
- The Upgrade
- Verification
- Conversions & Afterwards

If Using two-phase Commit

Session B - [24 x 80]

File Edit View Communication Actions Window Help

Work with Commitment Def (WRKCMTDFN)

Type choices, press Enter.

Job name	*all	Name, *, *ALL
User	_____	Name
Number	_____	000000-999999
Status	*resync	*ALL, *PENDING, *RESYNC...
ASP group	*ALLAVL	Name, *ALLAVL, *SYSBAS
Logical unit of work ID	*ALL	
Output	*_____	*, *PRINT

F3=Exit F4=Prompt F5=Refresh F10=Additional parameters F12=Cancel
F13=How to use this display F24=More keys

MÂ B Mw 08/044

1902 - Session successfully started

No Commitment Definitions

```
Session B - [24 x 80]
File Edit View Communication Actions Window Help
Work with Commitment Definitions
System: ITECH07
Type options, press Enter.
5=Display status 12=Work with job 14=Forced commit
16=Forced rollback ...

Opt Commitment Job Job Job
Definition Number User Name Thread User

(No commitment definitions are active)

F3=Exit F5=Refresh F9=Command line F11=Display resync in progress
F12=Cancel F16=Sort by user F17=Position to F23=More options

Bottom
MÁ B MW 01/001
1902 - Session successfully started
```

Most important Step – FULL SAVE (21 or BRMS)

Session A - [24 x 80]

File Edit View Communication Actions Window Help

SAVE Save System: MVI5

Select one of the following:

- Save System and User Data
 - 20. Define save system and user data defaults
 - 21. Entire system
 - 22. System data only
 - 23. All user data
- Save Document Library Objects
 - 30. All documents, folders, and mail
 - 31. New and changed documents, new folders, all mail
 - 32. Documents and folders
 - 33. Mail only
 - 34. Calendars

Selection or command
==> 21_

F3=Exit F4=Prompt F9=Retrieve F12=Cancel F13=Information Assistant
F16=System Main menu

MA a 20/009

Don't Forget
More...

Verify for Upgrade

```
Session B - [24 x 80]
File Edit View Communication Actions Window Help
Verify Image Catalog (VFYIMGCLG)

Type choices, press Enter.

Image catalog . . . . . > V72UPGRADE      Name
Verify type . . . . . *UPGRADE         *UPGRADE, *PTF, *OTHER
Sort image catalog . . . . . *yes          *NO, *YES
Network file server share . . . . . *NO          *NO, *YES
Language . . . . . *DFT                2901-2999, *DFT

F3=Exit   F4=Prompt   F5=Refresh   F12=Cancel   F13=How to use this display
F24=More keys

MÂ B MW 09/037
1902 - Session successfully started
```

NOT Good

```
Session B - [24 x 80]
File Edit View Communication Actions Window Help
Work with Image Catalogs
System H07
Type options, press Enter.
 1=Create  2=Change  4=Delete  8=Load  9=Unload  10=Verify
12=Work with entries

Opt  Image Catalog  Status  Type  ASP Threshold  Device  Device Status
10  V72UPGRADE  Ready  Optical  *CALC  OPTVRT01  Active

F3=Exit  F5=Refresh  F11=View descriptions  F12=Cancel
Bottom
Verification for image catalog V72UPGRADE failed.
MA B MW 09/002
1902 - Session successfully started
```

Verified

Session A - [24 x 80]

File Edit View Communication Actions Window Help



Work with Image Catalog Entries

Catalog . . . : UPGRADE Status . . . : Ready System: NORMAN
Type : Optical Device . . . : OPTVRT01
Directory . . : /V6R1

Type options, press Enter.

- 1=Add 2=Change 4=Remove 6=Mount 8=Load 9=Unload
- 10=Initialize volume 12=Work with volume

Opt	Index	Status	Image File Name
—	<u>*AVAIL</u>		
—	1	Mounted	I_BASE_01
—	2	Loaded	B2924_01
—	3	Loaded	B2924_02
—	4	Loaded	F2924_01
—	5	Loaded	F2935_01
—	6	Loaded	F_MULTI_NLV



Checkpoint
BOTTOM

F3=Exit F5=Refresh F6=Load image catalog F7=Verify image catalog
F8=Reorder by index F12=Cancel F24=More keys
Image catalog UPGRADE, type *UPGRADE verified.

What we will cover...

- Map, starting, and documentation
- Analyze Object Conversion
- Release Mapping
- HMC, FSP, firmware, & IBM I
- Models
- Required PTFs, Resaves, and License Keys
- Image Catalogue & Preparing
- Right before the upgrade
- The Upgrade
- Verification
- Conversions & Afterwards

Start the Upgrade

```
Session B - [24 x 80]
File Edit View Communication Actions Window Help
Power Down System (PWRDWNSYS)

Type choices, press Enter.

How to end . . . . . > *CNTRLD          *CNTRLD, *IMMED
Controlled end delay time . . . > 30          Seconds, *NOLIMIT
Restart options:
  Restart after power down . . . > *YES          *NO, *YES
  Restart type . . . . . > *IPLA          *IPLA, *SYS, *FULL
IPL source . . . . . > *IMGCLG          *PANEL, A, B, D, *IMGCLG
Image catalog . . . . . > V72upgrade      Name

F3=Exit   F4=Prompt   F5=Refresh   F10=Additional parameters   F12=Cancel
F13=How to use this display   F24=More keys

MÅ B Mw 05/037
1902 - Session successfully started
```

Sit back and relax while Image Catalogues do the work

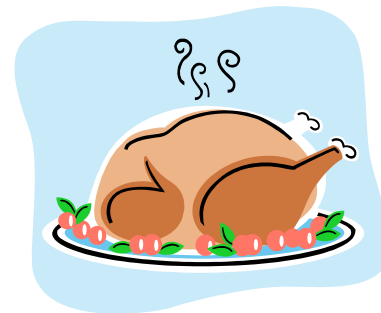

Next on the console

Install Licensed Internal Code - Status

Install of the Licensed Internal Code in progress.

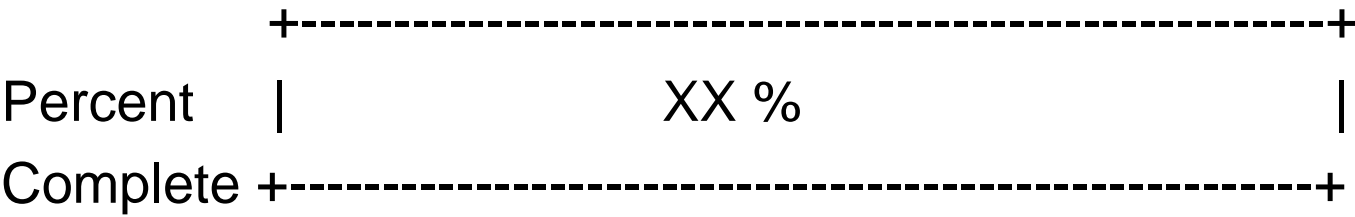

Elapsed time in minutes : x.x

IBM i being installed

Message ID. . . : CPI2070 i5/OS Installation Status

```
+-----+
Stage 2  |                XX %                |
+-----+
```

Installation Stage	Completed	Objects Restored
1 Creating needed profiles and libraries :	X	
>> 2 Restoring programs to library QSYS :		XXXXX
3 Restoring language objects to library QSYS . . . :		
4 Updating program table :		
5 Installing database files :		
6 Installing base directory objects :		
 7 Completing installation :		

i5/OS is a trademark of IBM in the United States and other countries.

Installing Licensed Programs

Installing Licensed Programs

System: ITECH05

Licensed programs processed : 16 of 67

Licensed Program	Option	Description	Type
5770SS1	3	Extended Base Directory Support	*PGM
5770SS1	8	AFP Compatibility Fonts	*PGM
5770SS1	12	Host Servers	*PGM
5770SS1	13	System Openness Includes	*PGM
5770SS1	29	Integrated Server Support	*PGM
5770SS1	33	Portable App Solutions Environment	*PGM
5770SS1	43	Additional Fonts	*PGM
5770BR1	*BASE	IBM Backup, Recovery and Media Services for i	*PGM
5770DG1	*BASE	IBM HTTP Server for i	*PGM
5761JV1	*BASE	IBM Developer Kit for Java	*PGM
5770NAE	*BASE	IBM Network Authentication Enablement for i	*PGM
5770TC1	*BASE	IBM TCP/IP Connectivity Utilities for i	*PGM

More...

Copying temporary files from installation device

01/001

Connected to remote server/host 127.0.0.1 using port 1195

What we will cover...

- Map, starting, and documentation
- Analyze Object Conversion
- Release Mapping
- HMC, FSP, firmware, & IBM I
- Models
- Required PTFs, Resaves, and License Keys
- Image Catalogue & Preparing
- Right before the upgrade
- The Upgrade
- Verification
- Conversions & Afterwards

When Complete Check

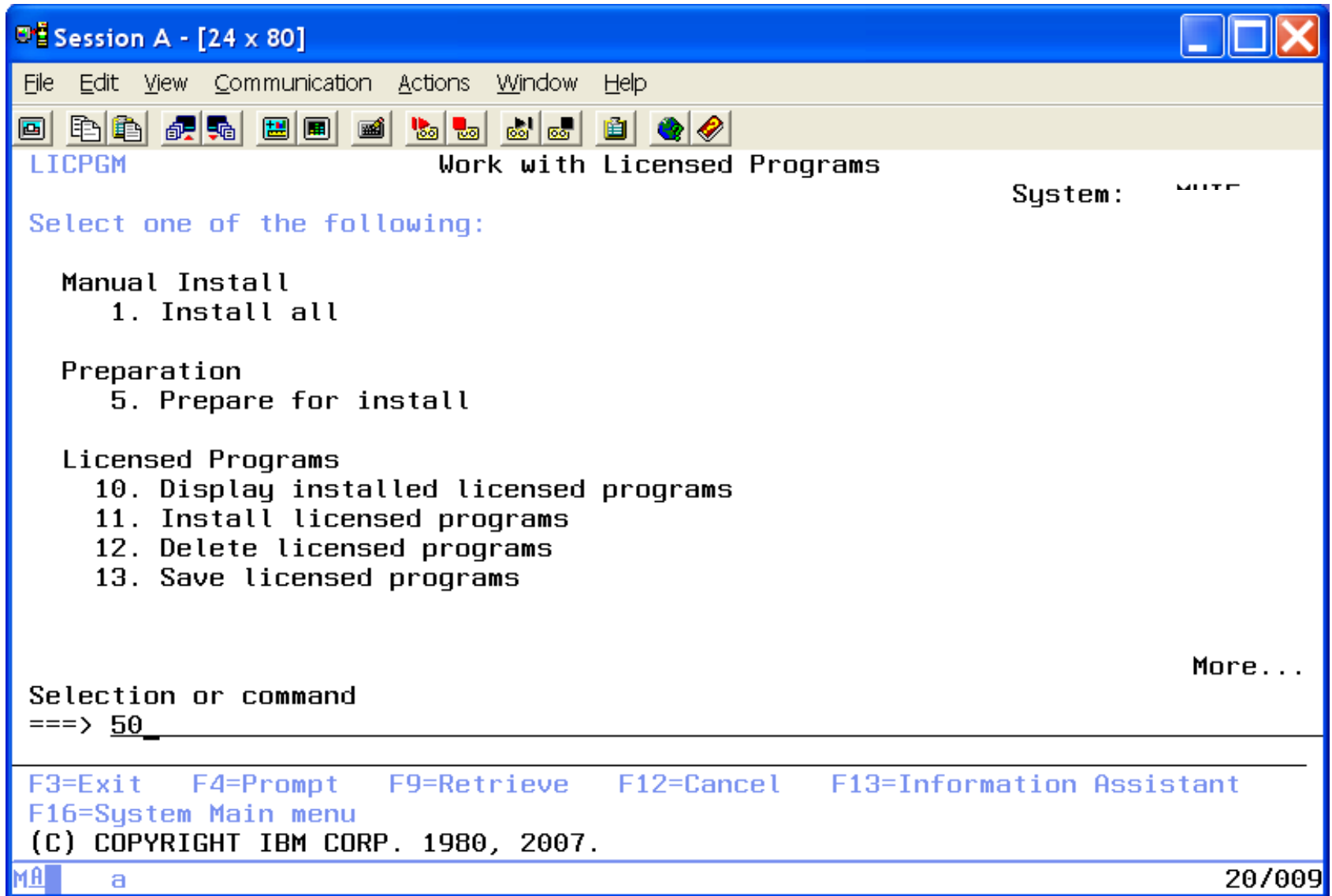

Verify Install

```
Session A - ITECH05C.ws - [24 x 80]
File Edit View Communication Actions Window Help

Display History Log Contents

V7R1M0 version, release and modification level of library QSYS installed.
Licensed program installation process started.
Install of IBM i directories completed.
Library QGPL installed.
Library QUSRSYS installed.
*PGM objects for product 5770SS1 option 1 release V7R1M0 restored.
*PGM objects for licensed program 5722BZ1 option *BASE already installed.
*LNG objects for NLV 2984 for product 5770SS1 option 1 release V7R1M0 restore
*PGM objects for product 5770SS1 option 2 release V7R1M0 restored.
*PGM objects for product 5770SS1 option 7 release V7R1M0 restored.
*PGM objects for product 5770SS1 option 44 release V7R1M0 restored.
*PGM objects for product 5770SS1 option 22 release V7R1M0 restored.
*PGM objects for product 5770SS1 option 18 release V7R1M0 restored.
License key information not found.
*PGM objects for product 5770QU1 option *BASE release V7R1M0 restored.
License key information not found.
*LNG objects for NLV 2984 for product 5770SS1 option 22 release V7R1M0 restor
More...

Press Enter to continue.

F3=Exit   F10=Display all   F12=Cancel

MA a 01/001
Connected to remote server/host 127.0.0.1 using port 1195
```

Automatic Installation completed

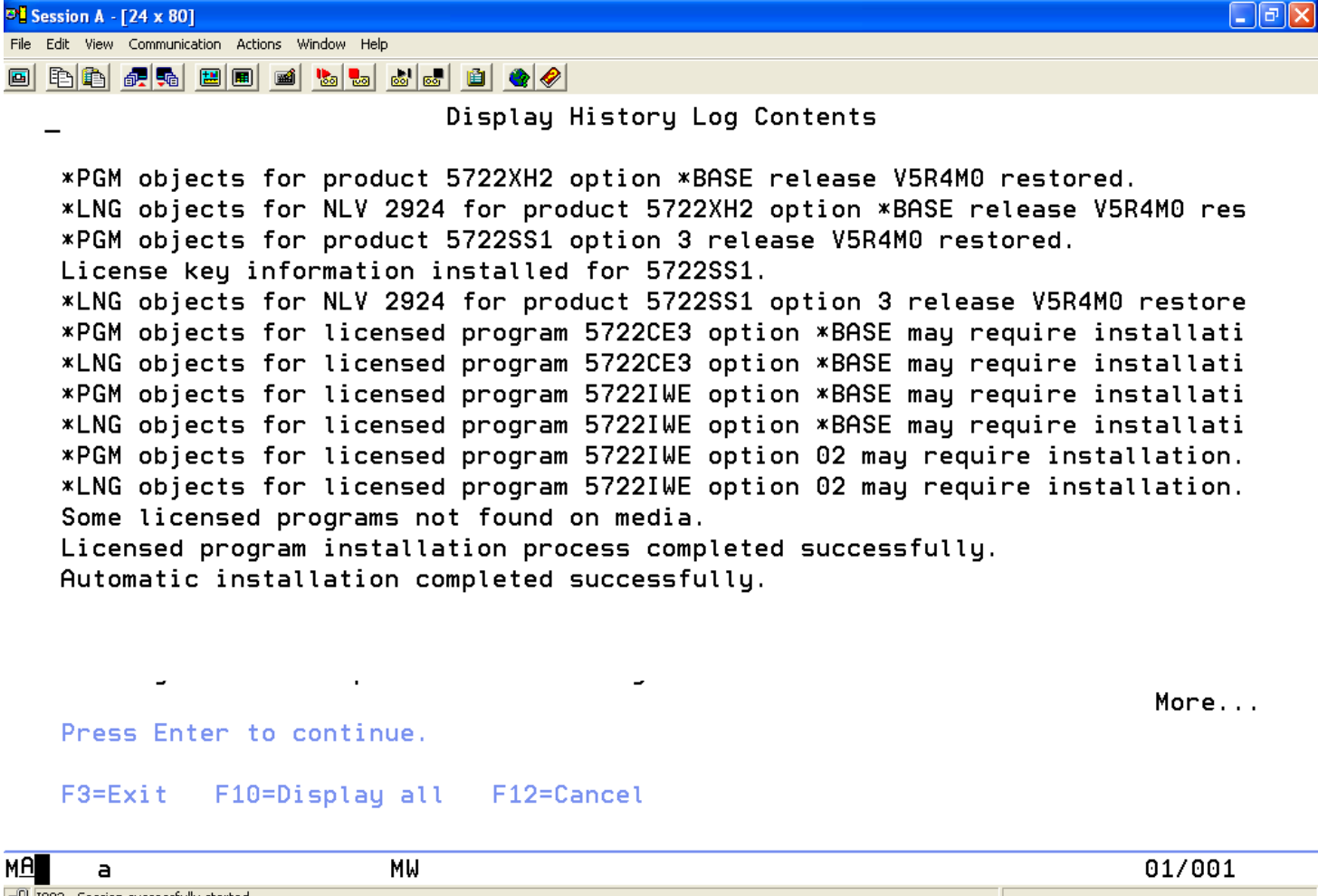

Verify

- Check messages in QSYSOPR
- Should not see any license Key messages
- Display LICPGM everything at right release
- Load any Special PTFs first and IPL back to restricted..
- Then load the PTFs (Cumulative, Groups, DB) & then IPL

Multiple IPLs possible

```
Operating System IPL in Progress                2/26/07
                                                2/26/07 14:21:
IPL:
Type . . . . . : Unattended
Start date and time . . . . . : 02/26/07 14:20:29
Previous system end . . . . . : Normal
Current step / total . . . . . : 17 48
Reference code detail . . . . . : C900 2967 20 51 0060

IPL step                                     Time Elapsed   Time Remaining
Internal journal recovery                    00:00:00
SAG initialization                           00:00:09
> PTF processing                             00:00:30       00:08:29
Signals initialization
IPL options

Item:
Current / total . . . . . : 19      336
Identifier . . . . . : 5722SS1-SI20087 V5R4M0
Activity . . . . . : Applying PTFs
```

INZSYS Started after First IPL

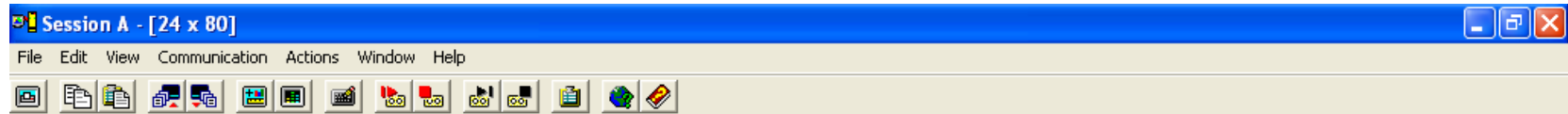

Work with Messages

System: AS400

Messages in: QSYSOPR

Type options below, then press Enter.
4=Remove 5=Display details and reply

Opt	Message
-	192.168.110.3 interface not started.
-	Conversion of mail logs complete.
-	0 writers started. 1 writers did not start.
-	Initialization of calendar files complete.
-	Line ETHERNET2 failed.
-	Initialize System (INZSYS) started.
-	Interface ::1 is active.
-	IPv6 interface started successfully.
-	Interface 192.168.210.3 is active.
-	User QTCP started IP interface 192.168.210.3 on ETHERNET.
-	Controller ETHERNET contacted on line ETHERNET.
-	Interface 127.0.0.1 is active.

More...

F1=Help F3=Exit F5=Refresh F16=Remove messages not needing a reply
F17=Top F18=Bottom F24=More keys

MA a

MW

09/003

INZSYS Completed

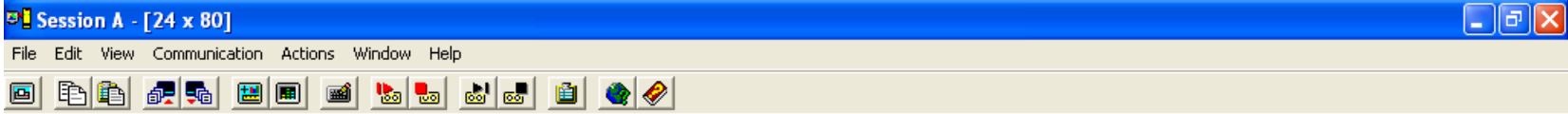

Work with Messages

System: AS400

Messages in: QSYSOPR

Type options below, then press Enter.
4=Remove 5=Display details and reply

Opt Message
Messages needing a reply
(No messages available)

Messages not needing a reply

- IBM Directory Server started successfully.
- Log version QHST07057B in QSYS closed and should be saved.
- Initialize System (INZSYS) processing completed successfully.
- iSeries Support for Windows Network Neighborhood (iSeries NetServer)
AS400 initialization complete.
- Volume C6841473_01 added to optical device.
- *** E3 PURCHASE ORDER FILES HAVE BEEN SENT TO THE E3XFER LIBRARY ***
From . . : QSECOFR 02/26/07 14:30:37

More...

F1=Help F3=Exit F5=Refresh F16=Remove messages not needing a reply
F17=Top F18=Bottom F24=More keys



Checkpoint

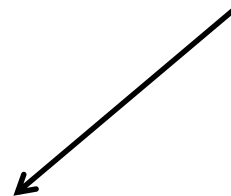

What we will cover...

- Map, starting, and documentation
- Analyze Object Conversion
- Release Mapping
- HMC, FSP, firmware, & IBM I
- Models
- Required PTFs, Resaves, and License Keys
- Image Catalogue & Preparing
- Right before the upgrade
- The Upgrade
- Verification
- Conversions & Afterwards

Afterwards

- Update System Values that you changed.
- CFGACCWEB2
- Enable Service Director
- Check PM400 (GO PMAGT)
- Performance Data
- Delete Image Catalogues
- Test SNDPTFORD & SNDSRVRQS
- Cleanup PTF Groups WRKPTFGRP
- Update Client Access Clients
- Update iSeries Integrated Windows Servers



Checklist

Conversions

- V6R1 – ALL PROGRAMS
- See program on www.itechsol.com under newsletters

Session A - [24 x 80]

File Edit View Communication Actions Window Help

Start Object Conversion (STROBJCVN)

Type choices, press Enter.

Option	<u>*CONVERT</u>	*CONVERT, *CHECK
Library	<u>*allusr</u>	Name, *ALLUSR, *NONE
Object type	<u>*pgm</u>	*ALL, *FILE, *ALLPGM, *SQL
ASP device	<u>*</u>	Name, *, *ALLAVL...
Object	<u>*NONE</u>	

Directory subtree	<u>*ALL</u>	*ALL, *NONE
-----------------------------	-------------	-------------

Tool

F3=Exit F4=Prompt F5=Refresh F12=Cancel F13=How to use this display
F24=More keys

MA a 08/037

Conversions

- V5R4
 - Data Queues
 - User Queues
 - *FILES
 - SQLPGMs
- 7.3
 - Libraries

SAVE – New starting point

- Full Save if have the time
- Otherwise (GO SAVE 22)
 - SAVSYS
 - SAVLIB *IBM
 - SAV ('/QIBM/ProdData') + ('/QOpenSys/QIBM/ProdData'))



**Don't
Forget**

7 Key Points to take home

- ANZOBJCVN, ANZOBJCVN, ANZOBJCVN !!!
- Get the required PTFs on your system before the upgrade.
- Check FSP Firmware minimum levels.
- Have a Good FULL Backup right before the upgrade.
- Have license keys and new PTFs available.
- Conversions need to complete afterwards.
- SAVE 22 or Full save after the conversions.

Your Turn!



Questions?

iTech
Solutions Group, LLC

How to contact me:

Pete Massiello

Email: pmassiello@itechsol.com

Twitter: [petem59](https://twitter.com/petem59)