

IBM Software Group

PDM and SEU to RSE and LPEX Transition

Violaine Batthish

WebSphere software

@business on demand software

Agenda

- ♣ PDM Beginnings & How to start in RSE
- ♣ Table View
- ♣ Running commands
- ♣ Compiling
- ♣ Searching iSeries files
- ♣ Basic editing with SEU & LPEX
- ♣ LPEX Syntax checkers, verifiers and outline views
- ♣ Other LPEX tricks & features
- ♣ Comparing source

- ♣ Questions

Starting with PDM

- ♣ There are two ways to start PDM:
 - ▶ STRPDM, or
 - ▶ WRKxxxPDM commands
- ♣ Only the last entries are remembered
- ♣ Work with multiple programs, libraries etc, you might have more than one emulator running so you can work with all your items at the same time

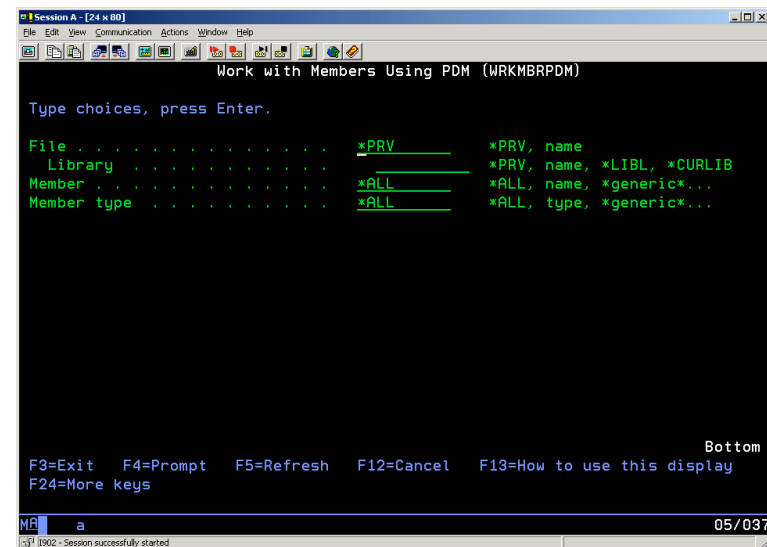

```
Session A - [24 x 80]
File Edit View Communication Actions Window Help
Work with Members Using PDM (WRKMBRPDM)
Type choices, press Enter.
File . . . . . *PRV _____ *PRV, name
Library . . . . . *PRV _____ *PRV, name, *LIBL, *CURLIB
Member . . . . . *ALL _____ *ALL, name, *generic*...
Member type . . . . . *ALL _____ *ALL, type, *generic*...

Bottom
F3=Exit F4=Prompt F5=Refresh F12=Cancel F13=How to use this display
F24=More keys
MR a 05/037
0902 - Session successfully started
```

How to begin in RSE

- ♣ When you first start WDSC workbench, you will be prompted for a workspace. This is where all the definitions of your RSE preferences and workbench configuration information and files will reside.
- ♣ Once the workbench is started, ensure that you are in the Remote System Explorer Perspective
 - ▶ Window->Open Perspective->Remote System Explorer
- ♣ Next you will need a connection...

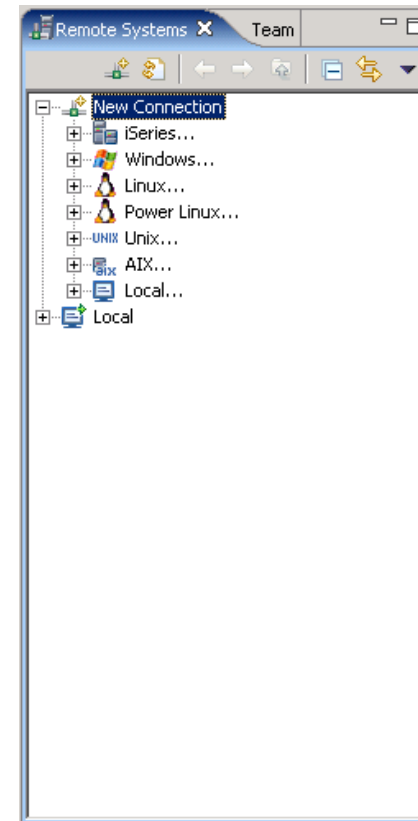

Creating a connection

- ♣ Expand the iSeries icon in the New Connection Filter
- ♣ Leave the default profile name
- ♣ Specify host name and connection name
- ♣ Ensure Verify connection is selected
- ♣ Push Finish

New

Name personal profile
Uniquely name user profile

Welcome to Remote Systems. Connections can be sharable by the team or private to you. Enter a profile name to uniquely identify you from your team members. You will decide for each new connection whether it is owned by the team profile or your profile.

Profile: violaine

< Back Next > Finish Cancel

New

Remote iSeries System Connection
Define connection information

Parent profile: violaine

Connection name: TORAS3PM

Host name: TORAS3PM

Description:

Verify host name

< Back Next > Finish Cancel

Subsystems

- ♣ Expanding a connection lists the subsystems within that connection:
 - ▶ Objects: used to access libraries, objects and members
 - ▶ Commands: predefined commands you can use to run against remote objects. You can also define command sets. Results are logged in the Commands log view
 - ▶ Jobs: display various jobs, subset by job attributes, and perform job operations
 - ▶ IFS Files: explore IFS file an folder structure and perform actions on them.
 - ▶ Qshells: lists the active running qshells for the connection

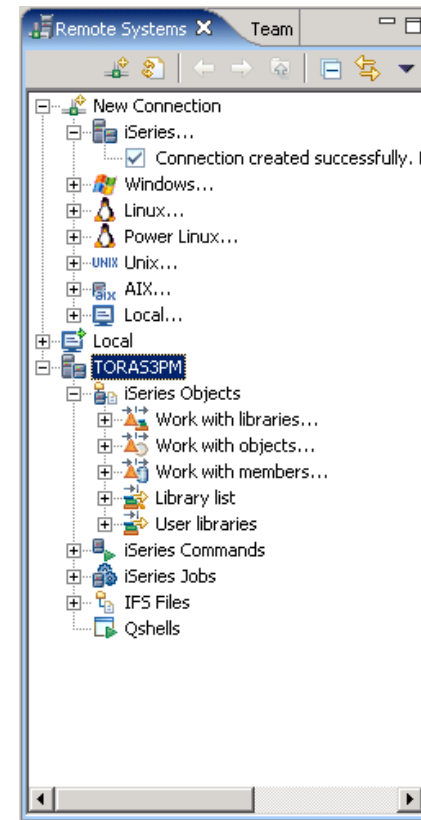

Filters

- ❖ Filters are named lists of items that you can specify, reuse and share.
- ❖ Expanding the Work with... items opens the appropriate filter creation dialog
- ❖ Specify the list of libraries, objects, or members you want RSE to retrieve.
- ❖ Give the filter a name
- ❖ Choose whether or not you want the filter to be only for the specified connection
- ❖ Choose whether or not you would like to share the filter with others

Filter Strings

- ♣ When first created, a filter is created with only one filter string
- ♣ By modifying the properties of a filter, you can add additional filter strings
 - ▶ In PDM you could only list the members in one source physical file in one library.
 - ▶ In RSE you can use filters and filter strings to list members in different files and even in different libraries.
- ♣ In PDM only the last WRKxxxPDM setting is remembered. In RSE all filters are persisted between sessions.

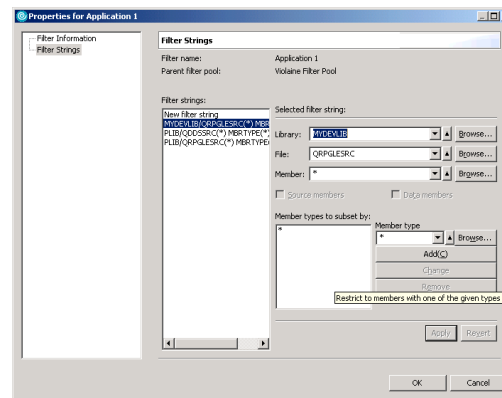

RSE Tree View

- ♣ Filters appear in the tree view
- ♣ Drill down like File Explorer in Windows
- ♣ Drag & drop, copy, paste, delete rename actions
- ♣ Actions appear in popup (right-click)

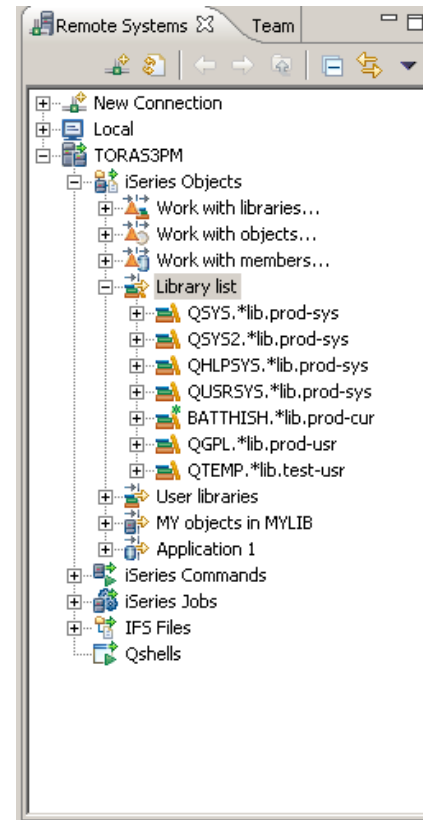

Table View

- ♣ More comfortable interface for PDM users
- ♣ Launch table view from RSE Tree view by using the **Show in Table View** action
- ♣ Use the Work with menu option to access list same way as you would using the WRKxxxPDM commands
- ♣ Work with menu keeps a small list of previously displayed lists specifications

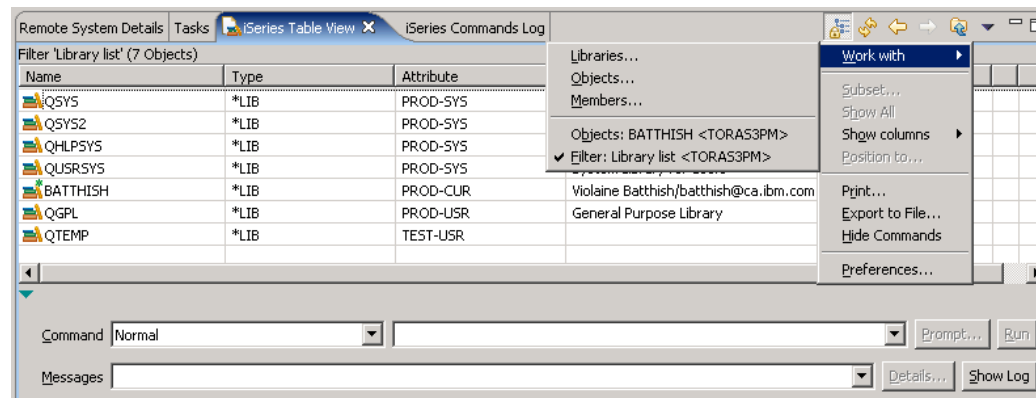
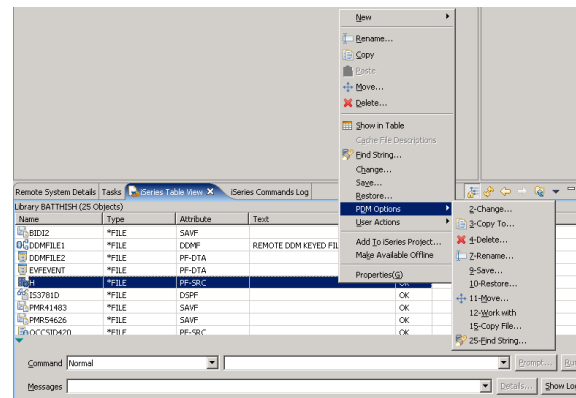

Table View Actions

- ♣ Use the Show in Table action from inside Table View to go from a list of libraries to a list of objects etc.
- ♣ A list of familiar PDM Options
- ♣ Use the User actions menu to create and add your own actions
- ♣ Double click on member to edit it

User Actions (F16)

- Define your own action
- Prompt the command to define and also optionally when executing
- Use the same substitution variables as PDM and several more
- Specify if the action should refresh the views
- Specify when action applies when a single object is selected
- Specify Invoke once to group the items into one command execution
- Refine them to apply to the appropriate types (add your own)

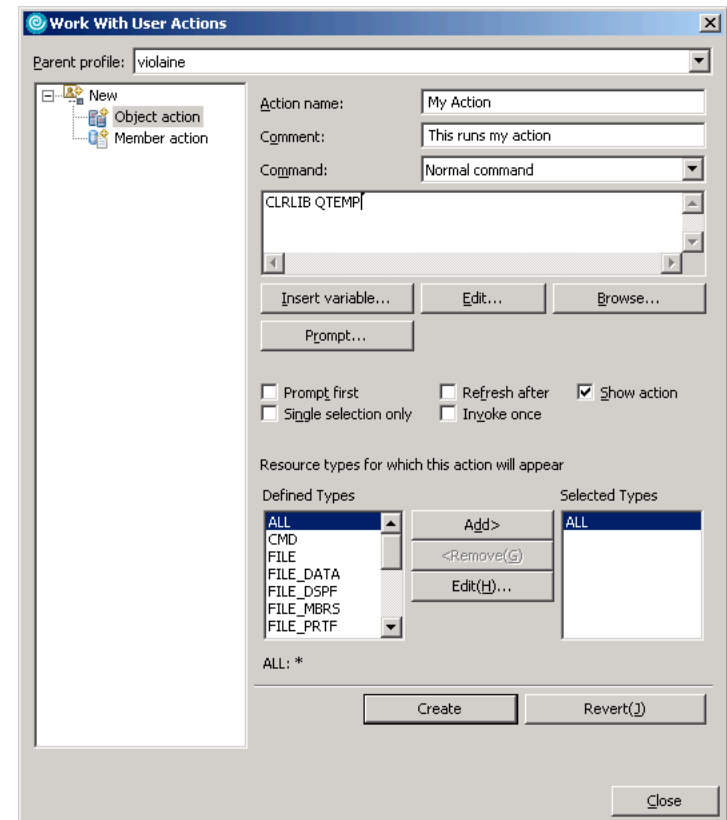

Command Line

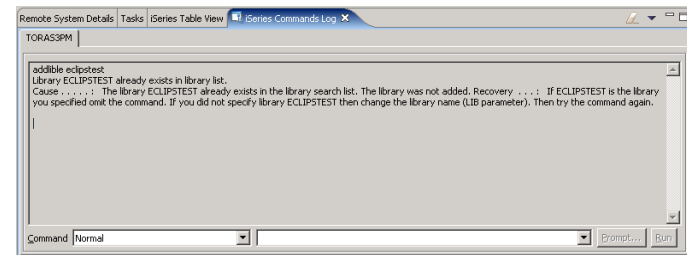
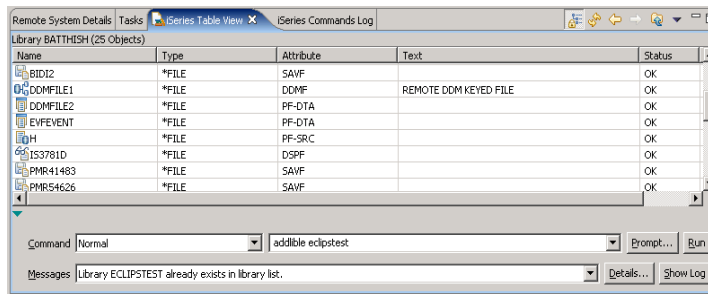

- ♣ Use the command line to run any command
- ♣ Specify additional parameters for PDM Options
- ♣ Results displayed in the messages field
- ♣ Use familiar keys:
 - ▶ F9: repeat last command
 - ▶ F4: prompt command
- ♣ Use the Show Log button to view iSeries commands Log view.
- ♣ Use the STRRSESVR command to handle interactive commands
- ♣ Batch option uses the SBMJOB command

Compiling (option 14,15)

- ♣ Compile actions are grouped in two menus (with and without prompting)
- ♣ Users can add their own commands to the compile commands
- ♣ Compile actions are different from other actions:
 - ▶ Results of the command itself appear in the Command Log
 - ▶ Errors appear in the Error List view
- ♣ Additional command execution preferences can be found in the Window->Preferences->Remote Systems->iSeries->Command Execution preference page (F18)

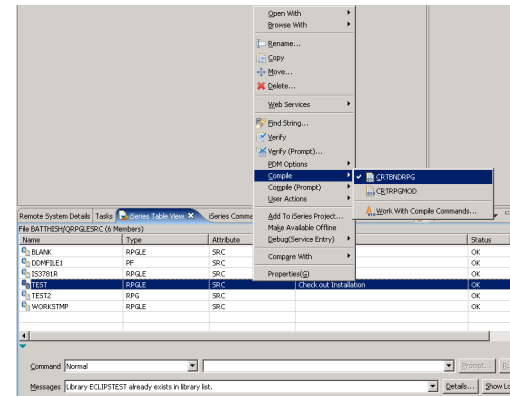

ID	Message	Sev...	Line	Location	Connection
RNF9308	Compilation stopped. Severity 30 errors found in program.	50	0	BATTHISH\QRPGLSRC\TE...	TORAS3PM
RNF9257	Form-Type entry for main procedure not valid or out of seq...	30	11	BATTHISH\QRPGLSRC\TE...	TORAS3PM
RNF2316	Overflow indicator *INCA is assigned to PRINTER file QSYS...	00	2	BATTHISH\QRPGLSRC\TE...	TORAS3PM
RNF7031	The name or indicator ARRAY is not referenced.	00	4	BATTHISH\QRPGLSRC\TE...	TORAS3PM
RNF7031	The name or indicator DS is not referenced.	00	7	BATTHISH\QRPGLSRC\TE...	TORAS3PM

Searching (Option 25)

- ♣ Two ways to search:
 - ▶ Search->iSeries menu
 - ▶ Find String... action
- ♣ Search filters, not just libraries, files, members. This means that you can create very flexible search patterns.
- ♣ Results appear in the Remote Search view.
- ♣ Double click on a result to open the member in Remote Systems LPEX Editor and position to the match
- ♣ The popup menu for the members in the list has similar actions to the table view (rename, move, etc)
- ♣ View has a history of searches

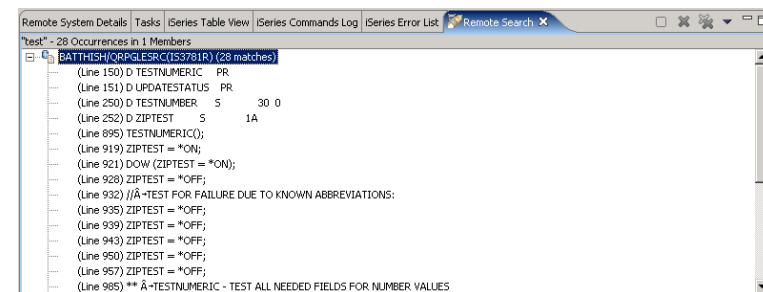
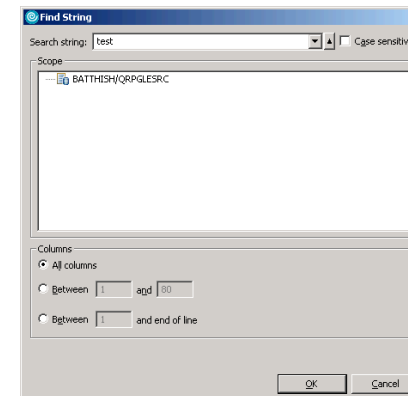

Launching Remote Systems LPEX Editor

- ♣ From RSE, or Table view:
 - ▶ Double-click
 - ▶ Open (option 2), or
 - ▶ Browse (option 5) using menus
- ♣ Tokenization: the colouring of language tokens
- ♣ Prefix area: can use all the SEU commands
- ♣ Show date: use the context menu
- ♣ Outline view: shows the outline of your program. Used to navigate within your program

Line	Column 1	Replace	2 changes
000001	H DFTNAME (PROOF)		
000002	FQSYSPRT	O F 132	PRINTER
000003			
000004	D ARRAY	S	DIM(3)
000005	D		CTDATA PERRCD(1)
000006	D INSTALL	C	CONST('INSTALLATION')
000007	D DS	DS	
000008	D OK		INZ('VERIFIED')
000009			
000010	C	EVAL	OK = 'FAILED'
----- 5 lines excluded. -----			
000016	O		24 'OF'
000017	O		28 'THE'
000018	O		36 'ILE RPG'
000019	O		45 'COMPILER'
000020	O		+ 1 'IS'
000021	O	OK	+ 1
000022	**		
000023	COMPILE		
000024	TIME		
000025	ARRAY		

Line	Column 1	Replace	2 changes
0000.01	H DFTNAME (PROOF)		
0000.02	FQSYSPRT	O F 132	PRINTER
0000.03			
0000.04	D ARRAY	S	DIM(3)
0000.05	D		CTDATA PERRCD(1)
0000.06	D INSTALL	C	CONST('INSTALLATION')
0000.07	D DS	DS	
0000.08	D OK		INZ('VERIFIED')
0000.09			
0000.10	C	EVAL	OK = 'FAILED'
0000.11	d f a f d	MOVE	ARRAY(2) ARRAY(3)
0000.12	C	RESET	OK
0000.13	C	SETON	
0000.14	QSYSPRT	T LR	1 1
0000.15	O	INSTALL	21
0000.16	O		24 'OF'

Remote Systems LPEX Editor vs SEU Basics

♣ SEU

- ▶ Full screen mode when browsing (F13)
- ▶ Split screen and browse

- ▶ Date area: at the right

- ▶ Print: STRSEU and Option 6

♣ Remote Systems LPEX Editor

- ▶ Full screen mode for both edit and browse: double click on editor tab
- ▶ Split screen for edit and browse: there are two options
 - Drag and drop the editor tab to view two different members
 - Use editor popup or Ctrl+2 to split the current LPEX view to work with different parts of the same member (up to 5 splits)
- ▶ Date appears next to sequence numbers. Can be enabled by a preference or by popup
- ▶ Print: from File Menu or Ctrl+P

Split Screens And Date Area

- TEST.RPGLE**: A split-screen view of two panels.
 - Panel 1 (Left):** BATTHISH/QRPGLESRC(TEST): 1. Shows code for lines 3-7. Line 3 has a date area: `.....1.....+.2.....+...3`. Lines 4-7 contain declarations: `H DFTNAME (PROOF)`, `FQSYSPRT O F 132`, `D ARRAY S`, `D INSTALL C`, and `D DS DS`.
 - Panel 2 (Right):** BATTHISH/QRPGLESRC(TEST): 2. Shows code for lines 19-24. Line 19 has a date area: `.....O.....NO1NO2NO3F`. Lines 20-24 contain: `O`, `O`, `O`, `O`, `**`, `COMPILE`, and `TIME`.
- DDMFILE1.PF**: A window showing a table with a date area.

Line	Date	Action	Name	Length	TDpB	Functions
000100	05/12/20	R	FMT1			
000101	05/12/20		FIELD1	10		
000102	05/12/20		FIELD2	10		
000103	05/12/20		FIELD3	10		
000104	05/12/20		FIELD4	10		
000105	05/12/20	K	FIELD			
- Outline**: A tree view on the right showing the project structure. The **FIELD4 10** node is selected.

Syntax Checking, Help & Prompting

- ♣ RSE, like SEU has auto-syntax checking
 - ▶ See all the errors, not just the first one
- ♣ Help (F1) is available for the errors, but also for the source!
 - ▶ Context sensitive help directly linked to the reference manuals
 - ▶ Manuals quickly accessible from the Source menu
- ♣ Prompting (F4) appears either in the iSeries Source Prompter view or (for CL) in a dialog. F1 context sensitive help available from the prompt view or the CL prompter.

```

000004 D ARRAY S 8 DIM(3)
000005 D CTDATA PERCRD(1)
000006 D INSTALL C CONST('INSTALLATION')
000007 D DS DS
000008 D OK 1 A INZ('VERIFIED')
RNF3712E To-Field-Location entry is not valid; defaults to From-F:
RNF3431E Length of initial value exceeds size of field.
000009
000010 C EVAL OK = 'FAILED'
000011 asdfafd MOVE ARRAY(2) ARRAY(3)
RNF3702E Entry is not blank for a subfield definition; defaults to
RNF3302E The Data-Type entry is not valid; defaults to blank.
RNF3708E From-Field-Location entry is not valid; defaults to 1.
RNF3712E To-Field-Location entry is not valid; defaults to From-F:
RNF3414E The Decimal-Positions entry is not valid; defaults to Bl:
RNF3308E Keyword name is not valid; the keyword is ignored.
    
```

Name	Externally described	Data structure type	Definition type	From	To/length	Internal data type	Decimal positions	Keywords	Comment
INSTALL								CONST('INSTALLATION')	

.....DRIbase*****XTDofFzcos+++To/L++++IDo:Ryrcods*****Comments*****
 > INSTALL C CONST('INSTALLATION')

Verifiers & Error List

- ♣ COBOL, RPG & DDS have a program verifier (Ctrl+Shift+V)
- ♣ Syntax & semantic checking (no code generation)
- ♣ Verifiers generate the same error messages as the compiler
- ♣ Use Source->Verify (Prompt) to specify additional options or modify default verify preferences.
- ♣ Errors appear in the Error List View as for compile.
 - ▶ Insert errors into source
 - ▶ F1 help for errors
 - ▶ Filter errors
 - ▶ Use as a TODO list
 - ▶ In editor,
 - use Ctrl+F5 to Refresh (removes all errors, clears any excluded lines), or
 - Source->Remove messages to remove errors

ID	Message	Sev...	Line	Location
RN59308	Compilation stopped. Severity 30 errors found in program.	50	0	BATTHISH/QRPGLESRC(TE..
RNF0257	Form-Type entry for main procedure not valid or out of seq...	30	11	BATTHISH/QRPGLESRC(TE..
RNF2318	Overflow indicator *INOA is assigned to PRINTER file QSYS...	00	2	BATTHISH/QRPGLESRC(TE..
RNF7031	The name or indicator ARRAY is not referenced.	00	4	BATTHISH/QRPGLESRC(TE..
RNF7031	The name or indicator DS is not referenced.	00	7	BATTHISH/QRPGLESRC(TE..

Content assist and Templates

Name	Content	Description
FOR_ALL_keys	FOR ALL keys	The FOR operator begins a group of operations and controls the number of iterations.
FOR_DOWNTO_keys	FOR DOWNTO keys	The FOR operator begins a group of operations and controls the number of iterations.
FOR_UP_keys	FOR UP keys	The FOR operator begins a group of operations and controls the number of iterations.
FOR_UPDOWNTO_keys	FOR UPDOWNTO keys	The FOR operator begins a group of operations and controls the number of iterations.
FOR_keys	FOR keys	The FOR operator begins a group of operations and controls the number of iterations.
IF_statement	IF statement	The IF operator code precedes a group of operations which you want to be processed only if the condition is true.
IF_NOT_statement	IF NOT statement	The IF NOT operator code precedes a group of operations which you want to be processed only if the condition is false.
SELECT_group	SELECT group	The SELECT operator code allows a series of alternative operations to be processed.
SELECT_NOT_group	SELECT NOT group	The SELECT NOT operator code allows a series of alternative operations to be processed.
MONITOR_group	MONITOR group	The MONITOR operator code allows a series of alternative operations to be processed.
MONITOR_NOT_group	MONITOR NOT group	The MONITOR NOT operator code allows a series of alternative operations to be processed.
SET_statement	SET statement	The SET statement can be used to move data to make conditional work.
IF_THEN_statement	IF THEN statement	The IF THEN statement evaluates a condition and provides for alternative actions.
IF_THEN_ELSE_statement	IF THEN ELSE statement	The IF THEN ELSE statement evaluates a condition and provides for alternative actions.
PERFORM_statement	PERFORM statement	The PERFORM statement transfers control explicitly to one or more programs.

FOR ((CDSDB)) index = :const_value TO :last_value;
// Loop body goes here.
DO3PDB;

- ♣ Content assist (Ctrl+Space): propose, display and insert code completions at the cursor position
 - ▶ Can be used to provide context information
 - ▶ RPG: Refresh the outline view
- ♣ Templates: type the name of the template and press Ctrl+Space
 - ▶ Add your own templates

RPG Wizards

- ♣ Three RPG wizards available to facilitate programming:
 - ▶ D Specification Wizard
 - ▶ Procedure Wizard
 - ▶ Java Method Call Wizard
- ♣ Accessed via Source menu or by popup in source and selecting appropriate option in the New submenu
- ♣ Specify all needed information using a graphical interface and source is then generated

RPG Procedure Wizard
Create RPG procedure

Procedure type: Subprocedure
 Procedure name: MYSUBPROC
 External name (EXTPROC): BOJ
 Purpose: my purpose

Exportable for use with other code (EXPORT)
 Generate free-form calculation

Name	Type	Length	Decimal	Keywords	Comments
PARM1	A-Character	10	3	DIR(1)	first parameter
PARM2	P-Packed Decimal	4			second parameter

Buttons: Add, Delete, Create, Refresh, Previous, Next, Help, Cancel

Page the operational descriptors with the parameters
 Return a value
 Refresh Outline view upon completion

```

Line 31 Column 35 Replace 3 changes
-----
000001
000002
000003
000004  D*-----
000005  D* Procedure name: MYSUBPROC
000006  D* Purpose: my purpose
000007  D* Returns:
000008  D* Parameter: PARM1 => first parameter
000009  D* Parameter: PARM2 => second parameter
000010  D*-----
000011  D MYSUBPROC PR EXTPROC(BOJ)
000012  D PARM1 10A
000013  D PARM2 4P 3 D1X(12)
000014
000015
000016  D*-----
000017  D* Procedure name: MYSUBPROC
000018  D* Purpose: my purpose
000019  D* Returns:
000020  D* Parameter: PARM1 => first parameter
000021  D* Parameter: PARM2 => second parameter
000022  D*-----
000023  D MYSUBPROC B
000024  D MYSUBPROC PI 10A
000025  D PARM1
000026  D PARM2 4P 3 D1X(12)
000027
000028
000029 /FREE
000030 // Your calculation code goes here
000031
000032
000033 /END-FREE
000034 D MYSUBPROC E
000035
    
```

Additional LPEX parser options and features

♣ Preferences

- ▶ Column sensitive editing
- ▶ Signatures
- ▶ Auto-uppercasing
- ▶ Auto-indent
- ▶ Auto-formatting
- ▶ Enter Key behaviour

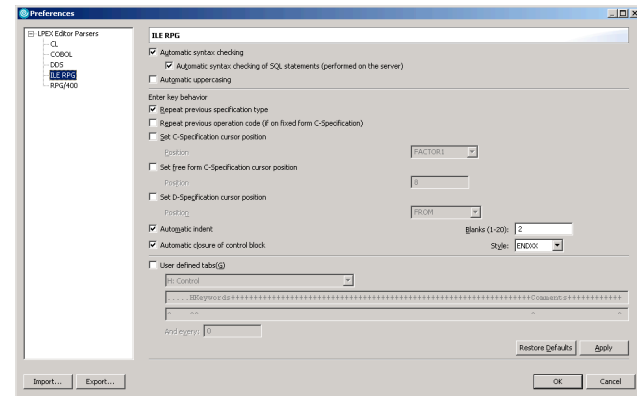

♣ Parser specific functions:

- ▶ Open copy member/book
- ▶ Convert to free form (RPG)
- ▶ Convert to ILE (RPG)
- ▶ Show indentation (RPG)

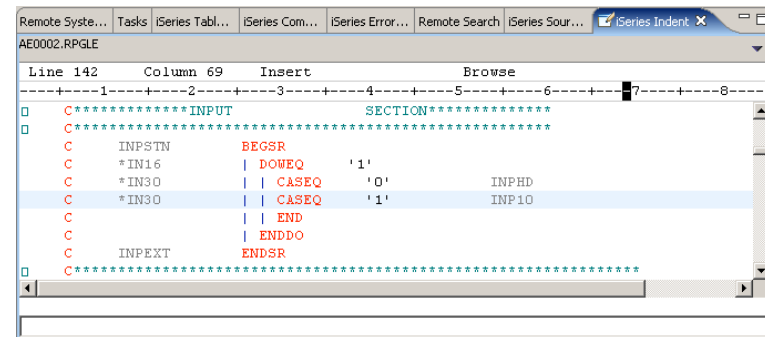

Compiling from Remote Systems LPEX

- ♣ Ctrl+Shift+C runs the default compile command
- ♣ Toolbar button for compiling
- ♣ Toolbar buttons for next (Ctrl+Shift+H) and previous error (Ctrl+Shift+Y)
- ♣ Compile menu is available to select
- ♣ Must be connected to compile

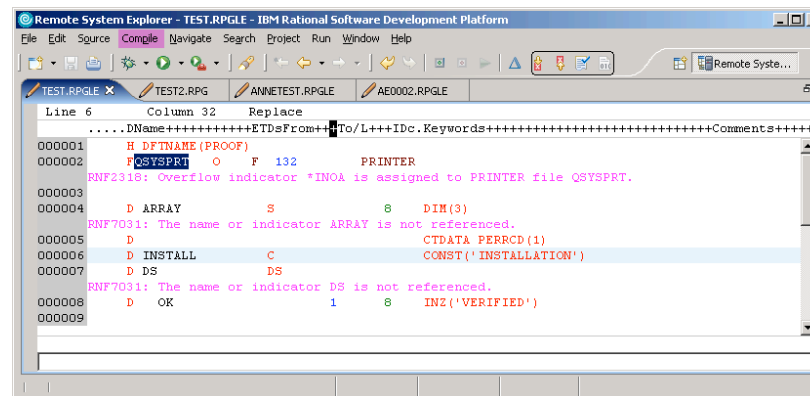

```
Remote System Explorer - TEST.RPGLE - IBM Rational Software Development Platform
File Edit Source Compile Navigate Search Project Run Window Help
TEST.RPGLE x TEST2.RPG ANNETEST.RPGLE AED0002.RPGLE
Line 6 Column 32 Replace
.....DName+++++ETDsFrom+++To/L+++IDc.Keywords+++++Comments+++++
000001 H DFNAME (PROOF)
000002 F QSYPRT O F 132 PRINTER
RNF2318: Overflow indicator *INOA is assigned to PRINTER file QSYPRT.
000003
000004 D ARRAY S 8 DIM(3)
RNF7031: The name or indicator ARRAY is not referenced.
000005 D CTDATA PERRCD (1)
000006 D INSTALL C CONST('INSTALLATION')
000007 D DS DS
RNF7031: The name or indicator DS is not referenced.
000008 D OK 1 8 INZ('VERIFIED')
000009
```

Jobs

- ♣ Use the tree view to see jobs
- ♣ Add to the iSeries Job Status view by job, or by default using the preferences
- ♣ Access job information, properties using popup
- ♣ Perform other basic operations such as end, display job log
- ♣ Debug and add user actions too

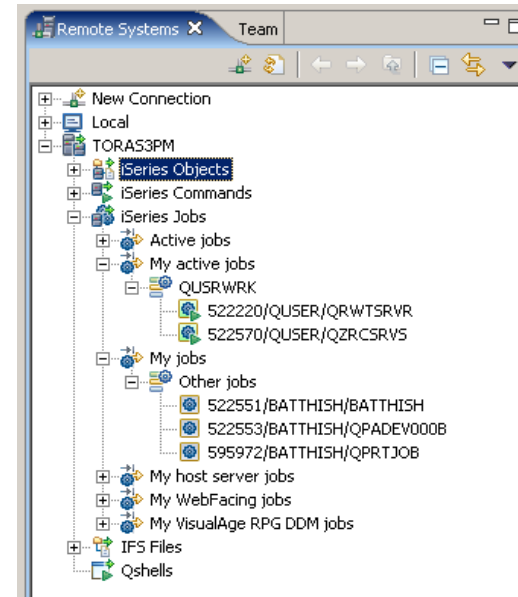

Date/Time Submitted	Job	Connection	Status	Task
10-Apr-2006 10:55:00 AM	522220/QUSER/QRWTSRVR	TORAS3PM	*ACTIVE	

Refresh Interval: Never

Search and Replace in LPEX

- ♣ Ctrl+F bring up the Find function in LPEX (ctrl
- ♣ Specify search string, and optionally replace string
- ♣ Specify Regular expression to allow you to search for a pattern:
 - ▶ **this|that** (search for **this** or **that**)
- ♣ Ensure column sensitive editing is on, if you don't want your text shifted
- ♣ Use Ctrl+N or Shift+F4 to find next match

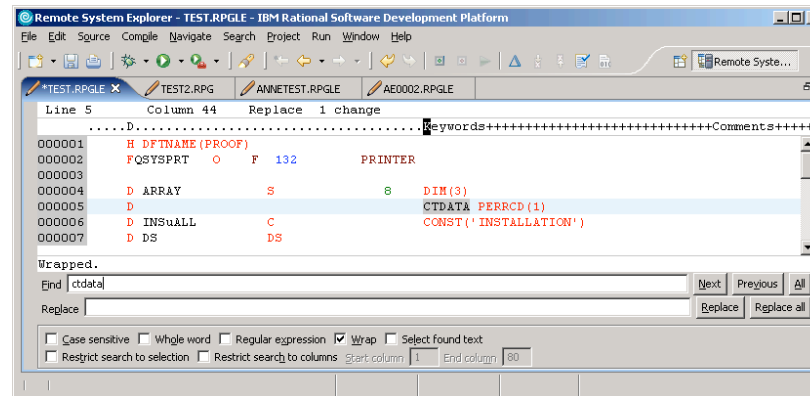

Printing (Option 6)

- ♣ Ctrl+P, print button, File->Print
- ♣ Various print options can be found in
 - ▶ Window->Preferences->LPEX Editor->Print
- ♣ Note that line numbers are not the same thing as sequence numbers
- ♣ Substitution variable allowed in the header & footer:
 - ▶ %p: page number
 - ▶ %n: source name, base file name, or document name
 - ▶ %f: full-path file name or document name
 - ▶ %d: date
 - ▶ %t: time

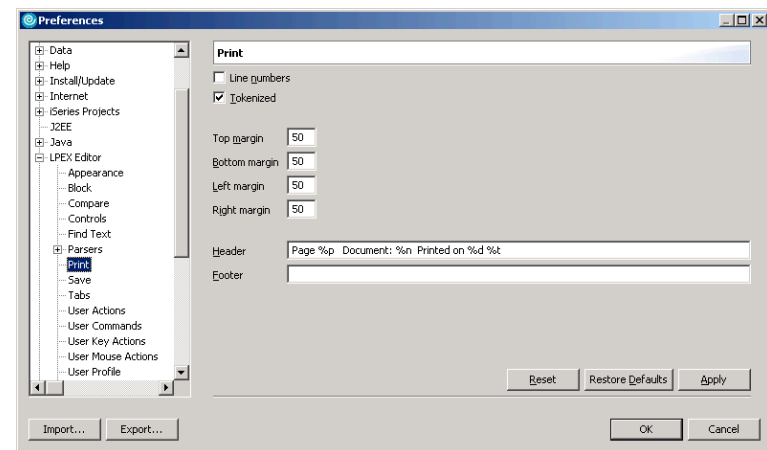

Compare (Option 54)

- ♣ Open member
 - ▶ Edit->Compare->Compare to file
 - ▶ Compare button in toolbar
- ♣ Source appears merged with differences flagged in different colours
- ♣ Only permitted to modify the source that is opened
- ♣ Ctrl+Shift+N for next mismatch
- ♣ Ctrl+Shift+P for previous mismatch
- ♣ Specify any preferences in LPEX:
 - ▶ Columns to include
 - ▶ Ignore sequence numbers
 - ▶ Ignore blanks
- ♣ Ctrl+Shift+R to refresh the compare
- ♣ Edit->Compare->Clear to end

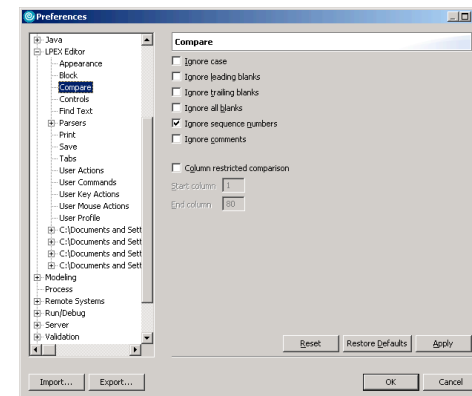
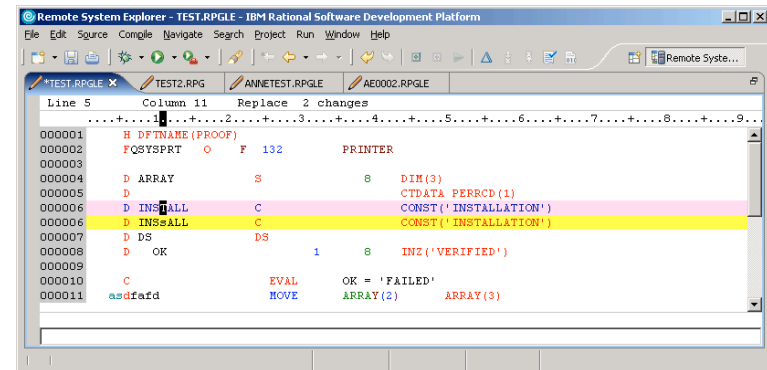

Additional Useful LPEX Keys

Ctrl+Home	Go to the top
Ctrl+End	Go to the end
Ctrl+L	Go to line number
Alt+S	Split a line
Alt+J	Join a line
Alt+L	Select a line
Alt+R	Select a rectangle
Ctrl+Z	Undo
Ctrl+Y	Redo
Ctrl+S	Save
Ctrl+M	Match
Ctrl+Shift+M	Find match

Internet Resources

♣ Web page:

- ▶ www.ibm.com/software/awdtools/wdt400

♣ Newsgroup:

- ▶ news.software.ibm.com/ibm.software.websphere.studio400

♣ Mailing list:

- ▶ To subscribe, unsubscribe, or change list options, visit:
 - <http://lists.midrange.com/mailman/listinfo/wdsci-l>
- ▶ or email: WDSCI-L-request@midrange.com
- ▶ Before posting, please take a moment to review the archives at <http://archive.midrange.com/wdsci-l>

